

SEE ADDENDUM FOR ADDITIONAL/CORRECTED INFORMATION

Ohio Historic Preservation Office
1985 Vermey Avenue
Columbus, Ohio 43211
614-266-1500

OHIO HISTORIC INVENTORY

1. No. ERI-1572		4. Present Name(s) Godfried Schock Residence		1. No. ERI-1572
2. County ERIE		5. Other Name(s)		
3. Location of Negatives O.H.S.				2. County Erie
6. Specific Location East side of Division St., 5th house north of Town Hall.		16. Thematic Category Industry		
7. City or Town If Rural, Township & Vicinity Kelleys Island, Ohio		17. Date(s) or Period 1936		4. Present Name(s) Godfried Schock Residence
8. Site Plan with North Arrow 		18. Style or Design Tudor		
9. U.T.M. Reference Zone <input type="checkbox"/> Easting <input type="checkbox"/> Northing		19. Architect or Engineer		5. Other Name(s)
10. Site Building <input type="checkbox"/> Structure <input type="checkbox"/> Object <input type="checkbox"/>		20. Contractor or Builder Godfried Schock		
11. On National Register? Yes <input type="checkbox"/> No <input checked="" type="checkbox"/>		21. Original Use, if apparent Residence		6. Present Name(s) Godfried Schock Residence
12. Is it Eligible? Yes <input type="checkbox"/> No <input checked="" type="checkbox"/>		22. Present Use Residence		
13. Part of Estab. Yes <input type="checkbox"/> No <input checked="" type="checkbox"/>		23. Ownership Public <input type="checkbox"/> Private <input checked="" type="checkbox"/>		7. Other Name(s)
14. District Potent? Yes <input type="checkbox"/> No <input checked="" type="checkbox"/>		24. Owner's Name & Address, if known Godfried & Mary Schock Box 723, Kelleys Island, Ohio		
15. Name of Established District N/A		25. Open to Public? Yes <input type="checkbox"/> No <input checked="" type="checkbox"/>		
26. Local Contact Person or Organization Kevin Pape: KI.Historic.Survey		27. Other Surveys in Which Included N/A		
42. Further Description of Important Features (Continue on reverse if necessary) The basic configuration and trim details of this house are almost identical to the house next door (ERI-1569). Both, built by Mr. Godfried Schock, are the only Tudor style houses on the island. The facade of this side-gabled building is dominated by a steeply pitched central dormer, an eave-wall brick chimney, and an enclosed hip-roofed porch. The porch is supported by coursed rubble limestone columns. Windows are casement type and feature dressed		28. No. of Stories 1 1/2		
43. History and Significance This house was built of local glacial erratics by Godfried Schock in 1936. The owner and builder received the land on which the house sits as payment for the construction of an identical house immediately to the south for William C. Schlesselman (ERI-1569). The island stone mason for many years, Mr. Schock also built the unique summer residence on		29. Basement? Yes <input checked="" type="checkbox"/> No <input type="checkbox"/>		
44. Description of Environment and Outbuildings The house is located on the fringe of the island business district. Overgrown fields lie to the east. A 28x40' concrete block garage, added in 1955 sits to the northeast of the house.		30. Foundation Material Hollow clay tile		
45. Sources of Information Mary Schock Observation Inventory Records Mary Schock		31. Wall Construction Stone bearing wall		
		32. Roof Type & Material Gable/ asph.shingle		
		33. No. of Bays Front Side		
		34. Wall Treatment Glacial stn.dadding		
		35. Plan Shape Rectangle		
		36. Changes (Explain in #42) Addition <input checked="" type="checkbox"/> Altered <input type="checkbox"/> Moved <input type="checkbox"/>		
		37. Condition Interior Good Exterior Good		
		38. Preservation Underway? Yes <input type="checkbox"/> No <input checked="" type="checkbox"/>		
		39. Endangered? Yes <input type="checkbox"/> No <input checked="" type="checkbox"/> By What?		
		40. Visible from Public Road? Yes <input checked="" type="checkbox"/> No <input type="checkbox"/>		
		41. Distance from and Frontage on Road 50' / 100'		
		46. Prepared by Kate Boker, Kevin Pape		
		47. Organization KI.Planning Commission		
		48. Date 8/85 49. Revision Date(s)		

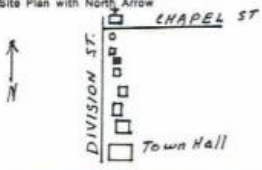

50. House Type No.

Code No. Name

51. Historic Outbuildings and Dependencies

Barn Type(s)

Code No. Type

Corn Crib or Shed ☐ Smoke House ☐ Privy ☐
 Silo ☐ Spring House ☐
 Summer Kitchen ☐ or Ice House ☐ Carriage House ☐

Other _____

52. Archaeological Site on Property?

Yes ☐
 No ☐

Basis for Information

Owner Collection ☐
 Above Ground Earthworks or Mound ☐
 Cultural Materials Noted ☐ CAI No. _____

53. Farmstead Plan



54. Photo

Roll No. 28 Picture No(s) 71

42. (Cont'd) limestone quoins in the surrounds, a plain lug sill, and flat arch limestone lintels.

43. (Cont'd.)

E. Lake Shore Drive which extends out over the lake (ERI-1646). He is also the builder of such structures as the pediment for the shrine to St. Francis (ERI-1660) on Monaghan Road, the porch on Mapleville (ERI-1620), Division St., the fireplace and grill at the Lewis Beatty House (ERI-), and many island fireplaces and chimneys.

Ohio Historic Preservation Office
1985 Verra Avenue
Columbus, Ohio 43211
614-486-1500



OHIO HISTORIC INVENTORY

1. No. ERI-1573	4. Present Name(s) Island House Restaurant	1. No. ERI-1573
2. County ERIE	5. Other Name(s) Henry Trieschman House	2. County Erie
3. Location of Negatives O.H.S.		
6. Specific Location West side of Division St., first house south of the stone school	16. Thematic Category Ethnic, commerce, agric, mf	28. No. of Stories 2 1/2
7. City or Town If Rural, Township & Vicinity Kelleys Island, Ohio	17. Date(s) or Period 1876	29. Basement? 1/2 Yes <input checked="" type="checkbox"/> No <input type="checkbox"/>
8. Site Plan with North Arrow	18. Style or Design Italianate/Folk Victorian	30. Foundation Material 1.5 rubble & ashlar
9. U.T.M. Reference 17 357430 4606060	19. Architect or Engineer -	31. Wall Construction Wood frame
	20. Contractor or Builder -	32. Roof Type & Material Gable & truncat hip/asph shing
	21. Original Use, if apparent Residence	33. No. of Bays Front Side
	22. Present Use Restaurant	34. Wall Treatment Weather Board/Revel. Bd
	23. Ownership Public <input type="checkbox"/> Private <input checked="" type="checkbox"/>	35. Plan Shape irregular
	24. Owner's Name & Address, if known Daniel J. Fresch 1214 Erie Blvd. Sandusky, Ohio 44870	36. Changes (Explain in #42) Addition <input checked="" type="checkbox"/> Altered <input type="checkbox"/> Moved <input type="checkbox"/>
	25. Open to Public? Yes <input checked="" type="checkbox"/> No <input type="checkbox"/>	37. Condition Interior Good Exterior Exc.
	26. Local Contact Person or Organization Kevin Pape/KI.Hist.Survey	38. Preservation Underway? Yes <input checked="" type="checkbox"/> No <input type="checkbox"/>
	27. Other Surveys in Which Included N/A	39. Endangered? By What? Yes <input type="checkbox"/> No <input checked="" type="checkbox"/>
		40. Visible from Public Road? Yes <input checked="" type="checkbox"/> No <input type="checkbox"/>
		41. Distance from and Frontage on Road 46' / 114' x 233'
42. Further Description of Important Features (Continue on reverse if necessary). This substantial house exhibits three apparent episodes of construction. (A) The initial structure is the building's main block and consists of a front-gabled, 3-bay facade with 2 side bays and a rubble limestone foundation. The moderately pitched roof has a central brick chimney and is set-off by wide, overhanging eaves with pronounced cornice returns. Windows are all 2/2 with louvered shutters and are capped by triangular pediments decorated with a		
43. History and Significance This house was built in 1876 by Henry Trieschman. Born in 1843, Mr. Trieschman and his wife, Katherine, had emigrated from Hesse, Germany, to Sandusky, Ohio, and, with his brother, John, entered the butcher business. Henry and Katherine came to Kelleys Island a short time later, for the 1870 census shows Henry and Katherine and their 6 month old son, Albert, living in the home of Jake Bay (ERI-357), and working as a butcher. His shop on		
44. Description of Environment and Outbuildings The house is shaded on all sides by large, mature maples and catalpas, with a wooded lot at the rear. A driveway on the north side may once have led to a large barn, not extant. The Southwinds Gift Shop complex lies to the south. A pond to the west was once known as		
Sources of Information Adrich, History of Erie County, 1899. Hill, History of Kelleys Island. Census Records, Erie Co. Hamilton Collection, Hayes Center. 1874 Atlas Map of Erie Co. Oral Hist. T. Cleary, J. Dulle, The Rev. M. McMillan, P. Dehnenko 8/95		46. Prepared by Betty Pape & Kevin Pape
		47. Organization KI Planning Commission
		48. Date 49. Revision Date(s)

50. House Type No.

Code No. Name

51. Historic Outbuildings and Dependencies

Barn Type(s)

Code No. Type

Corn Crib or Shed ☐ Smoke House ☐ Privy ☐
 Silo ☐ Spring House ☐ Carriage House ☐
 Summer Kitchen ☐ or Ice House

Other

52. Archaeological Site on Property?

Yes ☒ Possible location of first KI
 No ☐ school.

Basis for Information

Owner Collection ☐
 Above Ground Earthworks or Mound ☐
 Cultural Materials Noted ☐ OAI No. Er348

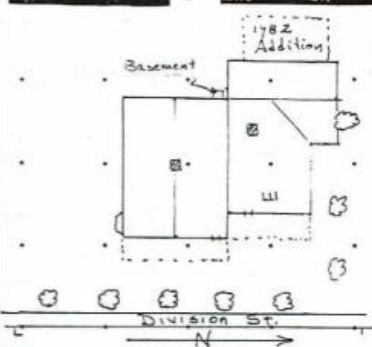

54. Photo

Roll No. 28 Picture No(s) 17, 20-21
 16 11-14

43. (Cont'd.)

Division Street (ERI-1563) was already in place by 1874, but it is not clear whether this was already a part of the Huntington store complex (ERI-1562) or was added by Mr. Trieschman. The Trieschmans lived with Jake Hay until this house was built in 1876. Henry operated his own slaughter house on 35 a. of land on Monaghan Rd. which he purchased from Michael Hughes. Here he grazed his cattle which he brought from the mainland each year, either by boat or over the ice, until they were ready for slaughter. Later he purchased the remaining 35 acres of the Hughes farm to the south. This parcel contained the Hughes homestead which he used to house his employees who worked with the cattle and at the slaughter house. In addition to his meat business, Mr. Trieschman also owned 12 acres of vineyards, and was one of the organizers of the Sweet Valley Wine Co. (ERI-1618), and in 1887 became its president. In addition to his business activities, he was active in village affairs, serving as Township Trustee, and member of the School Board. His family of 7 children were also a vital part of the community. Henry, Jr. married Sarah Pringnitz (ERI-1636), built his own home on Woodford Rd. (ERI-1747), and carried on his father's business after Henry Sr's death. His daughter, Clara, married Robert L. Moysey, and served as her father's bookkeeper. Elda and Wesley, children of Henry, Jr., were the third generation to operate the meatmarket.

44. (Cont'd.) Treischman's Pond, is now known as Martin's Pond.

42. scroll emblem. Other trim features include plain frieze, end, and water table boards. Additions and alterations include a 5-sided bay on the south eave wall. It has a shed roof and ashlar foundation and is trimmed with floral brackets & pendants, and set upon a paneled base. The original block & panel columns of the front, shed-roofed porch have been replaced by wrought iron. (B) This section features a truncated hip roof with central brick chimney and a rubble limestone foundation. The street facade consists of 2 bays and has a gabled dormer in the center of the hipped gable. The dormer has two 1/1 windows and its gable end is trimmed with undulating board siding. Windows in this section are all 2/2

OHIO HISTORIC INVENTORY

No. ERI-1573

Erie County

Henry Trieschman House

ERI-1573 ERIE

Island House Restaurant

Henry Trieschman House

42. (Cont'd.)

And except for a different window pediment emblem on the north side, this section has the same trim and porch features as section (A). (C) A third roofline dimension is created by this section. It features a steeply gabled roof with the same frieze boards and cornice returns described for section (A). Unlike the other two sections, however, this addition is built upon a coursed ashlar foundation. Windows are 2/2 and, on the east elevation, are trimmed as described for section (B); windows on west elevation are not trimmed. (D) This is a 1982, 1-story gabled addition used as kitchen space.

The interior floor plan and trim features are predominantly intact. Remodeling for restaurant use has had minor impact.

SEE ADDENDUM FOR ADDITIONAL/CORRECTED INFORMATION

Ohio Historic Preservation Office
1985 Verra Avenue
Columbus, Ohio 43211
614-466-1500

OHIO HISTORIC INVENTORY

1. No. ERI-1574		4. Present Name(s) Iola Riedy Residence		1. No. ERI-1574 2. County Erie 3. Location of Negatives O.H.S.
2. County ERIE		5. Other Name(s) The Stone School		
3. Location of Negatives O.H.S.				
6. Specific Location West side of Division St., 200 ft. south of Chapel St.		16. Thematic Category Education, Industry		28. No. of Stories 4
7. City or Town If Rural, Township & Vicinity Kelleys Island, Ohio		17. Date(s) or Period 1853		29. Basement? Yes <input type="checkbox"/> No <input checked="" type="checkbox"/>
8. Site Plan with North Arrow Island House <input type="checkbox"/> Division St. Miniature Golf <input type="checkbox"/> Island Market <input type="checkbox"/> Water St. N		18. Style or Design Vernacular		30. Foundation Material Limestone block
9. U.T.M. Reference 17 357440 4606120		19. Architect or Engineer -		31. Wall Construction Limestone block
10. Zone Easting Northing Site <input type="checkbox"/> Structure <input type="checkbox"/> Building <input checked="" type="checkbox"/> Object <input type="checkbox"/>		20. Contractor or Builder -		32. Roof Type & Material Gable/Asph. Shingle
11. On National Register? Yes <input type="checkbox"/> No <input checked="" type="checkbox"/>		21. Original Use, if apparent Primary School		33. No. of Bays Front 3 Side 4
12. Is it Eligible? Yes <input checked="" type="checkbox"/> No <input type="checkbox"/>		22. Present Use Two Family Residence		34. Wall Treatment Paint, Cut & dss.; sides limestone
13. Part of Estab. Yes <input type="checkbox"/> No <input checked="" type="checkbox"/>		23. Ownership Public <input type="checkbox"/> Private <input checked="" type="checkbox"/>		35. Plan Shape Square/rect
14. District Potent? Yes <input type="checkbox"/> No <input checked="" type="checkbox"/>		24. Owner's Name & Address, if known Mrs. Iola Riedy Kelleys Island, Ohio		36. Changes (Explain in #42) Addition <input checked="" type="checkbox"/> Altered <input type="checkbox"/> Moved <input type="checkbox"/>
15. Name of Established District N/A		25. Open to Public? Yes <input type="checkbox"/> No <input checked="" type="checkbox"/>		37. Condition Good Interior Exo.
42. Further Description of Important Features (Continue on reverse if necessary) This simple, front-gabled building is constructed of native limestone with squared and coursed block used on the first floor of the front facade and coursed rubble used on the rest of the building. Two brick chimneys used from the gabled ridge; one near the center and the other placed at the western end. The projecting roof creates deep, overhanging eaves with no trim panels. The three-bay front		26. Local Contact Person or Organization Kevin Pape: KI.Hist.Survey		38. Preservation Underway? Yes <input type="checkbox"/> No <input checked="" type="checkbox"/>
43. History and Significance This two story stone structure was formerly KI, District No. 1 Primary School. It was erected in 1853 from Island limestone to replace the one room frame school built by Datus Kelley in 1836 just to the south. Grades 1 through 6 shared the one large room and cloak-room on the first floor, and the 7-8 had identical arrangements on the second. Complete separation		27. Other Surveys in Which Included N/A		39. Endangered? Yes <input type="checkbox"/> No <input checked="" type="checkbox"/> By What?
44. Description of Environment and Outbuildings The building sits closer to the road than other residences in the area. Large mature trees shade the southern and western boundaries.		40. Visible from Public Road? Yes <input checked="" type="checkbox"/> No <input type="checkbox"/>		41. Distance from and Frontage on Road 20' / 68' x 154'
45. Sources of Information Census and Court house Records, Erie Co. Kurt Boker Iola Riedy Hill, History of Kelleys Island, Ohio		46. Prepared by Kevin Pape		47. Organization KI Planning Comm.
		48. Date 10/85		49. Revision Date(s)



<p>50. House Type No.</p> <table border="1" style="width: 100%; border-collapse: collapse;"> <tr> <th style="width: 50%;">Code No.</th> <th style="width: 50%;">Name</th> </tr> <tr> <td> </td> <td> </td> </tr> </table> <p>51. Historic Outbuildings and Dependencies</p> <p>Barn Type(s)</p> <table border="1" style="width: 100%; border-collapse: collapse;"> <tr> <th style="width: 50%;">Code No.</th> <th style="width: 50%;">Type</th> </tr> <tr> <td> </td> <td> </td> </tr> </table> <p> <input type="checkbox"/> Corn Crib or Shed <input type="checkbox"/> Smoke House <input type="checkbox"/> Privy <input type="checkbox"/> Summer Kitchen <input type="checkbox"/> Spring House <input type="checkbox"/> Carriage House <input type="checkbox"/> Ice House <input type="checkbox"/> Other </p> <p>52. Archaeological Site on Property?</p> <p> <input type="checkbox"/> Yes <input type="checkbox"/> No </p> <p>Basis for Information</p> <p> <input type="checkbox"/> Owner Collection <input type="checkbox"/> Above Ground Earthworks or Mound <input type="checkbox"/> Cultural Materials Noted <input type="checkbox"/> CAI No. </p>	Code No.	Name			Code No.	Type			<p>53. Farmstead Plan</p> <table border="1" style="width: 100%; border-collapse: collapse;"> <tr> <td style="height: 100px; vertical-align: top;"> </td> </tr> </table> <p>54. Photo</p> <p>Roll No. <u>20</u> Picture No(s) <u>13 & 14</u></p>	
Code No.	Name									
Code No.	Type									

42. (Cont'd) front facade features a recessed central glazed door. Another door that leads directly to the second floor. is located in the east corner of the south eave wall. Windows are double-sash replacement types with rusticated lintels and rusticated lug sills. The front windows and door are shuttered. A frame, single-story, shed-roof addition has been built onto the west wall.

According to one source, a second floor was added to the original structure. This would explain a number of unusual architectural and structural features such as the separate entrances, a difference in the course of the stone between first and second floors.

43. (Cont'd.)

was afforded by separate entrances. After the construction of Estes School (ERI-1610) and the consolidation of all the other schools, this building was converted to a residence. One of many of the early families that occupied this dwelling was M.B. Meyers. In the mid 1940's Michael and Iola Riedy bought it, retaining ownership to the present day. Michael was the son of Henry and Anna Riedy whose family history dates to the 1850's when Michael's grandfather, Paulin Riedy, came to the island with Henry Lange (ERI-1644). *After the death of her husband, Iola Riedy, a professional librarian, installed a station of the Sandusky Public Library in a small wing she added to the southwest. The library served islanders and summer visitors until 1985 when, upon Mrs. Riedy's retirement, it was moved to the basement of Estes School.

*Unlike his father and grandfather before him who were grape growers, Michael and his brother, Eugene were fishermen. Gill netters, they worked from the island's south shore, owning 2 boats, the ReneDeen & the Pal built by Arthur Beatty.

OHIO HISTORIC INVENTORY

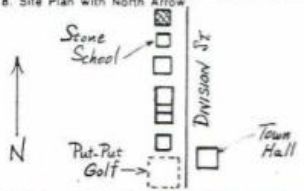
1. ERI-1575		4. Present Name(s) Jay Norris Residence		2. County ERIE
3. Location of Negatives O.H.S.		5. Other Name(s) Dan McGettigan House		
6. Specific Location West side of Division St., first house north of the Old Stone School.		16. Thematic Category Manufacturing		
7. City or Town Kelley's Island, Ohio		17. Date(s) or Period c1902		3. No. of Stories 2
8. Site Plan with North Arrow 		18. Style or Design Folk Victorian		
9. U.T.M. Reference 17 357440 4606140		19. Architect or Engineer		
10. Zone East <input type="checkbox"/> West <input type="checkbox"/> North <input type="checkbox"/> South <input type="checkbox"/>		20. Contractor or Builder		29. Basement? <input checked="" type="checkbox"/> Yes <input type="checkbox"/> No
11. On National Register? <input type="checkbox"/> Yes <input checked="" type="checkbox"/> No		21. Original Use, if apparent Residence		
12. Is it Eligible? <input type="checkbox"/> Yes <input checked="" type="checkbox"/> No		22. Present Use Residence		
13. Part of Estab. Hist. Dist.? <input type="checkbox"/> Yes <input checked="" type="checkbox"/> No		23. Ownership Public <input type="checkbox"/> Private <input checked="" type="checkbox"/>		30. Foundation Material limestone
14. District Potent? <input type="checkbox"/> Yes <input checked="" type="checkbox"/> No		24. Owner's Name & Address, if known Jay Norris Kelley's Island, Ohio		
15. Name of Established District N/A		25. Open to Public? <input type="checkbox"/> Yes <input checked="" type="checkbox"/> No		
16. Further Description of Important Features (Continue on reverse if necessary) The principal section of this house is two stories, side-gabled with a brick chimney on the gable slope and built on a coursed limestone block foundation. The entrance is oriented away from the street and towards the driveway. Windows are 1/1, doors are paneled and glazed. Highlights include a bay window and door on the southern eave wall; an over-sized 1/1 window in the east gable end; turned columns supporting the shed-roofed porch; and "saw-tooth" millwork.		26. Local Contact Person or Organization Kevin Pape: KI Hist. Survey		31. Wall Construction Wood frame
17. History and Significance The house was built by Daniel McGettigan c1902 on land he had purchased from his neighbor, John Hughes c1900 (ERI-1576). Daniel was the son of Barney and Margaret McGettigan (ERI-1757), one of the earliest settlers to purchase land from Datus and Irad Kelley. Born on the island in 1851, he worked with his brothers as a fisherman. He did not marry until 1898 when		27. Other Surveys in Which Included N/A		
18. Description of Environment and Outbuildings The house lies on a small lot adjacent to the old stone school (ERI-1574) on the south and is shaded by mature trees. The barn which once stood to the rear of the house has been torn down.		28. Condition Interior: Exc. Exterior: good		
19. Source of Information MEUS Records 1896 Atlas Map, KI. Oral Hist: Jay Norris Mary A. McKillips Jean Dwellie		29. Prepared by Kevin Pape		4. Present Name(s) Jay Norris Residence
		47. Organization KI Planning Commis		
		48. Date(s) 7/95		



ERI-1575

2. County
ERIE4. Present Name(s)
Jay Norris Residence5. Other Name(s)
Dan McGettigan House

50. House Type No.

Code No. Name

51. Historic Outbuildings and Dependencies

Barn Type(s)

Code No. Type

Corn Crib or Shed ☐ Smoke House ☐ Privy ☐
 Silo ☐ Spring House ☐ Carriage House ☐
 Summer Kitchen ☐ or Ice House ☐

Other _____

52. Archaeological Site on Property?

Yes ☐
 No ☐

Basis for Information

Owner Collection ☐
 Above Ground Earthworks or Mound ☐
 Cultural Materials Noted ☐ OAI No. _____

53. Farmstead Plan



54. Photo

Roll No. 28 Picture No(s) 15-16

42. (Cont'd)

on gable eaves and door/window lintels. A one-story, gabled addition with limestone rubble foundation is attached to western gable end. To this addition is attached an enclosed shed-roofed porch on masonry foundation.

43. (Cont'd.)

he brought his wife, Sarah J., to his widowed mother's home for several years before building this residence. After moving here, he tended the vineyards that were planted to the rear of his home as well as helping his mother manage her holdings. In 1905 he added a large barn to the rear of the house. The house was later used as rental property for a number of different families including those of Carl Miller, Sam Seminiton, and Jake Martin.

OHIO HISTORIC INVENTORY

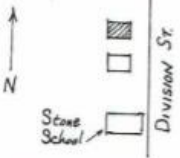
1. No. ERI-1576		4. Present Name(s) Oscar and Mary Augusta McKillips Home		1. No. ERI-1576
2. County ERIE		5. Other Name(s)		
3. Location of Negatives C.I.S.C.				
6. Specific Location West Side of Division St., 2nd house north of the Stone School		16. Thematic Category Agriculture, industry, commerce		2. County ERIE
7. City or Town If Rural, Township & Vicinity Kelleys Island, Ohio		17. Date(s) or Period c 1873		
8. Site Plan with North Arrow 		18. Style or Design Vernacular		
9. U.T.M. Reference Zone Easting Northing 17 3571460 4606180		19. Architect or Engineer		4. Present Name(s) Oscar and Mary Augusta McKillips
10. Site Building <input checked="" type="checkbox"/> Structure <input type="checkbox"/> Object <input type="checkbox"/>		20. Contractor or Builder		
11. On National Register? Yes <input type="checkbox"/> No <input checked="" type="checkbox"/>		21. Original Use, if apparent Residence		
12. Is it Eligible? Yes <input type="checkbox"/> No <input checked="" type="checkbox"/>		22. Present Use Residence		5. Other Name(s)
13. Part of Estab. Yes <input type="checkbox"/> No <input checked="" type="checkbox"/>		23. Ownership Public <input type="checkbox"/> Private <input checked="" type="checkbox"/>		
14. District Potent? Yes <input type="checkbox"/> No <input checked="" type="checkbox"/>		24. Owner's Name & Address, if known Mary Augusta McKillips Kelleys Island, Ohio		
15. Name of Established District N/A		25. Open to Public? Yes <input type="checkbox"/> No <input checked="" type="checkbox"/>		6. Other Name(s)
26. Local Contact Person or Organization Kevin Pape: KI.Hist. Survey		27. Other Surveys in Which Included N/A		
28. Condition Interior Good Exterior Good		29. Preservation Underway? Yes <input type="checkbox"/> No <input checked="" type="checkbox"/>		
42. Further Description of Important Features (Continue on reverse if necessary) The original front-gabled, Cape Cod style house is dwarfed by the addition of an offset, front-gabled building constructed on the earlier street-side gable. The front gable of the newer section features pedimented hoodmolds trimmed with a central scroll over door and windows. Other features include a hipped-roofed porch, supported by chamfered columns in the "L" between the two sections; and frieze and watertable boards on both sections.		43. History and Significance The 1874 Atlas of Erie County shows a house at this site, on the George Kelley property. Oral tradition suggests that it was built by William Nootz in 1873, and the 1896 Atlas sites the owner as W.M. Mr. Nootz also owned property further north on this road, Division St., yet the Census records of 1870 and 1880 show him to be living on the south shore. He may		7. Other Name(s)
44. Description of Environment and Outbuildings The house is on the fringe of the island's business district. It is bordered by trees and shrubs to the north. A driveway on the south leads to a barn.		45. Sources of Information Census Records Court Records 1874 and 1896 Atlas Maps of Erie Co., K.I. Oral Hist: Mary Augusta McKillips, Ellis Hughes		
46. Prepared by Betty Pape & Kevin Pape		47. Organization KI Planning Commis.		
48. Date 4/9/85		49. Revision Date(s)		

50. House Type No.		53. Farmstead Plan	
Code No.	Name	<input type="checkbox"/> <input type="checkbox"/> <input type="checkbox"/> <input type="checkbox"/> <input type="checkbox"/>	
51. Historic Outbuildings and Dependencies		<input type="checkbox"/> <input type="checkbox"/> <input type="checkbox"/> <input type="checkbox"/> <input type="checkbox"/>	
Barn Type(s)		<input type="checkbox"/> <input type="checkbox"/> <input type="checkbox"/> <input type="checkbox"/> <input type="checkbox"/>	
Code No.	Type	<input type="checkbox"/> <input type="checkbox"/> <input type="checkbox"/> <input type="checkbox"/> <input type="checkbox"/>	
Corn Crib or Shed <input type="checkbox"/> Smoke House <input type="checkbox"/> Privy <input type="checkbox"/> Silo <input type="checkbox"/> Spring House <input type="checkbox"/> Carriage House <input type="checkbox"/> Summer Kitchen <input type="checkbox"/> or Ice House		<input type="checkbox"/> <input type="checkbox"/> <input type="checkbox"/> <input type="checkbox"/> <input type="checkbox"/>	
Other _____		<input type="checkbox"/> <input type="checkbox"/> <input type="checkbox"/> <input type="checkbox"/> <input type="checkbox"/>	
52. Archaeological Site on Property?		<input type="checkbox"/> <input type="checkbox"/> <input type="checkbox"/> <input type="checkbox"/> <input type="checkbox"/>	
Yes <input type="checkbox"/> No <input type="checkbox"/>		<input type="checkbox"/> <input type="checkbox"/> <input type="checkbox"/> <input type="checkbox"/> <input type="checkbox"/>	
Basis for Information		54. Photo	
Owner Collection <input type="checkbox"/> Above Ground Earthworks or Mound <input type="checkbox"/> Cultural Materials Noted <input type="checkbox"/> QAI No. _____		Roll No. <u>28</u> Picture No(s). <u>14</u>	

42. (Cont'd) The original section has a shed-roofed addition that contains 6/6, double-hung windows and a newer shed-roofed addition crosses the north eave wall of the house. Windows are 2/2, double-hung, except for those noted.

43. (Cont'd.)

have built it for one of his children that were of marriageable age at the time. In 1905 the house and the then larger lot was purchased by John Henry Hughes and his new bride, Laura Dischinger Hughes. They later sold the southern half of the lot to Daniel McGettigan (ERI-1575) for his home. Both John and Laura were born on the island, John to Michael and Mary Hughes, and Laura to Fred and Augusta Dischinger. John's first job, c.1890, was to manage the buffet and bar of George Schardt's New Island House hotel. After this burned he went to work for the KIL&T. Company's Cooper shop at the North Quarry (ER336). His daughter, Mary Augusta married Oscar McKillips, son of fishing "Boss" William Allen McKillips, and Louise Petterson, and made their home with her father in this house in which she still resides. Oscar was a carpenter working independently on house repair and remodeling. His workshop was (ERI-1626).

*(ER-349)

SEE ADDENDUM FOR ADDITIONAL/CORRECTED INFORMATION

Ohio Historic Preservation Office
1985 Vinton Avenue
Columbus, Ohio 43211
614-466-1900

OHIO HISTORIC INVENTORY

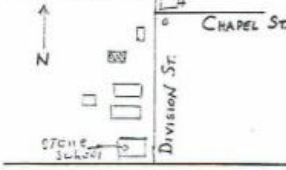
1. No. ERI-1577		4. Present Name(s) Shadowski House		1. No. ERI-1577	2. County Erie
2. County ERIE		5. Other Name(s) KIL&T Company Worker's House			
3. Location of Negatives O.H.S.		6. Specific Location West side of Division St., house N of old stone school		3. Present Name(s) Shadowski Residence	4. Present Name(s) Shadowski Residence
7. City or Town If Rural, Township & Vicinity Kelleys Island, Ohio		8. Site Plan with North Arrow 			
9. U.T.M. Reference 17 357460 4606200		10. Zone East <input type="checkbox"/> West <input checked="" type="checkbox"/> North <input type="checkbox"/> South <input checked="" type="checkbox"/>		11. On National Register? <input type="checkbox"/> Yes <input checked="" type="checkbox"/> No	
12. Is it Eligible? <input type="checkbox"/> Yes <input checked="" type="checkbox"/> No		13. Part of Estab. Yes <input type="checkbox"/> No <input checked="" type="checkbox"/> Hist. Dist. Yes <input type="checkbox"/> No <input checked="" type="checkbox"/>		14. District Potent? <input type="checkbox"/> Yes <input checked="" type="checkbox"/> No	
15. Name of Established District N/A		16. Thematic Category Manufacturing, Commerce		17. Date(s) or Period c. 1900	
18. Style or Design Vernacular		19. Architect or Engineer -		20. Contractor or Builder -	
21. Original Use, if apparent quarry worker's residence		22. Present Use Residence		23. Ownership Public <input type="checkbox"/> Private <input checked="" type="checkbox"/>	
24. Owner's Name & Address, if known Shadowski Box 14 Kelleys Island, Ohio		25. Open to Public? <input type="checkbox"/> Yes <input checked="" type="checkbox"/> No		26. Local Contact Person or Organization Kevin Pape:KI.Historic.Survey	
27. Other Surveys in Which Included N/A		28. No. of Stories 1 1/2		29. Basement? <input type="checkbox"/> Yes <input checked="" type="checkbox"/> No	
30. Foundation Material Concrete Block		31. Wall Construction Wood frame		32. Roof Type & Material Gable/asphalt shingle	
33. No. of Bays Front <input type="checkbox"/> Side <input checked="" type="checkbox"/>		34. Wall Treatment asbestos shingle siding		35. Plan Shape Rectangle	
36. Changes (Explain in #42) Addition <input type="checkbox"/> Altered <input type="checkbox"/> Moved <input checked="" type="checkbox"/>		37. Condition Interior <input type="checkbox"/> Exterior <input checked="" type="checkbox"/>		38. Preservation Underway? <input type="checkbox"/> Yes <input checked="" type="checkbox"/> No	
39. Endangered? <input type="checkbox"/> Yes <input checked="" type="checkbox"/> No		40. Visible from Public Road? <input type="checkbox"/> Yes <input checked="" type="checkbox"/> No		41. Distance from and Frontage on Road 40'	
42. Further Description of Important Features (Continue on reverse if necessary) The facade of this front-gabled building contains three bays with the entrance and hallway located along the north eave wall. A simple, pedimented gable, supported by sawn brackets shelters the entrance. Windows consist of 2/2, double-hung throughout the house, a single sash window in the upper hallway, and a paired group of 3/4 size double sash windows in the second floor gable; all are built in plain frames. A one-story, gable wing is attached to the		43. History and Significance This house once stood on the south side of Bookerman Road near the Huntington/Coleman house (ERI-1545), and was moved to this site for Sam Myers c. 1943. The historic origin is uncertain. In the early 1900's it was owned by the KIL&T. Co and used to house its workers of the west side quarry facilities (ER-337). Frank Reinheimer operated a company general store further west on this same road, and after that building burned on Christmas		44. Description of Environment and Outbuildings The house lies on the fringe of the island business district, and sits back from the road farther than other houses and buildings in the same area.	
45. Sources of Information Census Records, Erie County Oral Hist: Jean Dwell Ruth Towle Jake Martin		46. Prepared by Betty Pape 5 Kevin Pape		47. Organization K.I. Planning Commission	
48. Date 10/85		49. Revision Date(s)		5. Other Name(s) KIL&T Co. Worker's House	

50. House Type No.		53. Farmstead Plan	
Code No.	Name	<input type="checkbox"/> <input type="checkbox"/> <input type="checkbox"/> <input type="checkbox"/> <input type="checkbox"/>	
51. Historic Outbuildings and Dependencies		<input type="checkbox"/> <input type="checkbox"/> <input type="checkbox"/> <input type="checkbox"/> <input type="checkbox"/>	
Barn Type(s)		<input type="checkbox"/> <input type="checkbox"/> <input type="checkbox"/> <input type="checkbox"/> <input type="checkbox"/>	
Code No.	Type	<input type="checkbox"/> <input type="checkbox"/> <input type="checkbox"/> <input type="checkbox"/> <input type="checkbox"/>	
Corn Crib or Shed <input type="checkbox"/> Smoke House <input type="checkbox"/> Privy <input type="checkbox"/> Silo <input type="checkbox"/> Spring House <input type="checkbox"/> Carriage House <input type="checkbox"/> Summer Kitchen <input type="checkbox"/> or Ice House		<input type="checkbox"/> <input type="checkbox"/> <input type="checkbox"/> <input type="checkbox"/> <input type="checkbox"/>	
Other _____		<input type="checkbox"/> <input type="checkbox"/> <input type="checkbox"/> <input type="checkbox"/> <input type="checkbox"/>	
52. Archaeological Site on Property?		<input type="checkbox"/> <input type="checkbox"/> <input type="checkbox"/> <input type="checkbox"/> <input type="checkbox"/>	
Yes <input type="checkbox"/> No <input type="checkbox"/>		<input type="checkbox"/> <input type="checkbox"/> <input type="checkbox"/> <input type="checkbox"/> <input type="checkbox"/>	
Basis for Information		54. Photo	
Owner Collection <input type="checkbox"/> Above Ground Earthworks or Mound <input type="checkbox"/> Cultural Materials Noted <input type="checkbox"/> CAI No. _____		Roll No. <u>28</u> Picture No(s). <u>12</u>	

42. (Cont'd.) western gable wall. The dominant aspects of this building are the austerity of its lines and the omission of trim details.

43. (Cont'd.)

- * Day, 1919, he used the building as his temporary store, carrying a limited line of dry goods and staples. He then took over the management of the "General Store" (ERI-1559) on Division St. from William Burger. Lewis Riedy and the Washko family are also said to have lived here before it was moved. Oral tradition suggests that there was another house on this site, and that it was occupied in the early 1900's by Wilson and Sarah Dean Hamilton. Census Records of 1900 and 1910 seem to bear this out. This house either burned or was razed. It is possible, as so often occurred, that Mr. Meyers used this site or foundation when he moved the house to the property on which he had built his auto service station.



OHIO HISTORIC INVENTORY

1. ERI-1578		4. Present Name(s) Russell and Beatrice Matso Residence		1. No ERI-1578
2. County ERIE		5. Other Name(s) The Doctor's House		
3. Location of Negatives O.H.S.				2. County Erie
6. Specific Location West side of Division St., 1st house north of the Chapel St. intersection.		16. Thematic Category Politic/welfare/commerce		
7. City or Town If Rural, Township & Vicinity Kelleys Island, Ohio		17. Date(s) or Period 1895		4. Present Name(s) Russell and Beatrice Matso House
8. Site Plan with North Arrow Division St Chapel St Zion Methodist Church		18. Style or Design Folk Victorian		
9. U.T.M. Reference 17 3 57460 4606280		19. Architect or Engineer -		5. Other Name(s) The Doctor's House
10. Zone Eastings Northing Site Building Structure Object 17 3 57460 4606280		20. Contractor or Builder -		
11. On National Register? Yes <input type="checkbox"/> No <input checked="" type="checkbox"/>		21. Original Use, if apparent Residence & doctor's Office		6. Other Name(s) The Doctor's House
12. Is it Eligible? Yes <input type="checkbox"/> No <input checked="" type="checkbox"/>		22. Present Use Residence		
13. Part of Estab. Yes <input type="checkbox"/> No <input checked="" type="checkbox"/>		23. Ownership Public <input type="checkbox"/> Private <input checked="" type="checkbox"/>		7. Other Name(s) The Doctor's House
14. District Potent? Yes <input type="checkbox"/> No <input checked="" type="checkbox"/>		24. Owner's Name & Address, if known Russell & Beatrice Matso Kelleys Island, O.		
15. Name of Established District N/A		25. Open to Public? Yes <input type="checkbox"/> No <input checked="" type="checkbox"/>		8. Other Name(s) The Doctor's House
26. Further Description of Important Features (Continue on reverse if necessary) This house features an irregular roofline with a dropped cross-gable and dropped shed-roof doctor's office in the "L". A central ridge brick chimney is located in the front-gabled section. Gables are treated with detailed verge boards. Windows are all 1/1 and capped with rectangular crowns. The crowns are pedimented, bracketed and trimmed with dentils. There is a 3-sided		27. Local Contact Person or Organization Kevin Pape, KI Hist Survey		
28. History and Significance The house was built by Dr. George C. Fann, island physician, in 1895. Its construction incorporated special facilities for a physician's office, separated from the main house proper, and having its own entrance to the side. This is contrary to oral tradition that suggests these facilities were a later addition. Doctor Fann took an active part in the affairs of the com-		29. Condition Interior good Exterior good		9. Other Name(s) The Doctor's House
30. Description of Environment and Outbuildings The house is shaded by mature trees. To the south are remnants of the foundations for the Congregational Church, demolished in 1934. A large frame, gable roofed garage/barn/workshop lies to the south of the house.		31. Preservation Underway? Yes <input checked="" type="checkbox"/> No <input type="checkbox"/>		
32. Sources of Information Census Records, Erie Co. F. Hamilton Collection, Hayes Court Records Kate Boker 1914 Directory, KI Oral History, J. Dwell, E. Hughes KI Village Records Russell Matso Sandusky Register: 12/14/19 F. W. Pape H. Marchky		33. No. of Stories 4 1/2		10. Other Name(s) The Doctor's House
34. Prepared by Kevin Pape Richard C. Knopf		34. Foundation Material Coursed lm. str. bloc		
35. Organization KI Planning Commis		35. Wall Construction Wood frame		11. Other Name(s) The Doctor's House
36. Date 8/85		36. Roof Type & Material Gable/asph shingle		
37. Revision Date(s)		37. No. of Bays Front Side		12. Other Name(s) The Doctor's House
		38. Wall Treatment Bevel board		
		39. Changes (Explain in #42) Addition <input checked="" type="checkbox"/> Altered <input type="checkbox"/> Moved <input type="checkbox"/>		13. Other Name(s) The Doctor's House
		40. Endangered? By What? Yes <input type="checkbox"/> No <input checked="" type="checkbox"/>		
		41. Visible from Public Road? Yes <input checked="" type="checkbox"/> No <input type="checkbox"/>		14. Other Name(s) The Doctor's House
		42. Distance from and Frontage on Road c60' / 165'		



50. House Type No.		53. Farmstead Plan	
Code No.	Name		
51. Historic Outbuildings and Dependencies			
Barn Type(s)			
Code No.	Type		
Corn Crib or Shed <input type="checkbox"/>	Smoke House <input type="checkbox"/>	Privy <input type="checkbox"/>	
Silo <input type="checkbox"/>	Spring House <input type="checkbox"/>	Carriage House <input type="checkbox"/>	
Summer Kitchen <input type="checkbox"/>	or Ice House <input type="checkbox"/>		
Other _____			
52. Archaeological Site on Property?			
Yes <input type="checkbox"/>			
No <input type="checkbox"/>			
Basis for Information			
Owner Collection <input type="checkbox"/>		54. Photo <u>25A</u> <u>2 & 3</u>	
Above Ground Earthworks or Mound <input type="checkbox"/>		Roll No. <u>27</u> Picture No(s) <u>32 & 33</u>	
Cultural Materials Noted <input type="checkbox"/> OAI No. _____			

42. (Cont'd.)

shed roofed bay in the south eave wall. The front elevation is dominated by a full width, shed-roofed porch. The porch trim includes a gable over the entrance with floral milled detailings, sawn columns and balustrades, and spindlework frieze. The main entrance is through double doors, flanked by single door entrance to shed-roofed doctor's office. Other additions and alterations include a boarded doorway on the north wall to office, and a recently added, single-story, gabled family room in the rear.

43. (Cont'd.)

munity, and was the first mayor of the incorporated village of Kelleys Island in 1887. The next known owner, indicated by the 1914 Directory of KI, was Mrs. John Koster who rented it to January (aka John) Coutchar. Coutchar was a saloon keeper who came to the island c1891, probably operating his first saloon on Chapel Street in the saloon built by C. Sternberger (ERI-1613). In 1894 he built a large 2 story new saloon on the Steam Boat Dock (ERI-1628). Active in community affairs, he served 3 terms on the Village Council, designed a new and efficient ice boat used by the Island Transit Co., and played trap drums in the island band. After his saloon burned in 1915, he managed the Kelley Island Dock and Steam Boat Co. for a short time. When Joseph Matsuo purchased the house in 1924, it was again being used for the home and office of the island doctor. Joseph had come to the island in 1916 to work in the quarry where he was injured in an accident. He continued to rent the house to doctors until c.1928, several years after his marriage to Mary Tomko, and 1 year after he had purchased "The Lodge" (ERI-1562). Joseph's son, Russell, now lives here with his family, continuing to operate The Lodge, now known as Matsuo's Bar. Russell's wife, Beatrice, is the daughter of Florence and Allen Mc-Killips (ERI-1583). A second son, Eugene, married Emma Jane Seeholzer, great grand daughter of Henry Lange (ERI-1644) whose home they retain as a vacation residence.

OHIO HISTORIC INVENTORY

Ohio Historic Preservation Office
1985 Verna Avenue
Columbus, Ohio 43211
614-466-1500

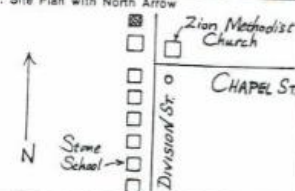

1. ERI-1579		4. Present Name(s) Matso Cottage		1. No. ERI-1579
2. County ERIE		5. Other Name(s)		
3. Location of Negatives O.H.S.				
6. Specific Location On West Side of Division 5th house north of the old stone school house.		16. Thematic Category Ethnic, Industry		2. County Erie
7. City or Town If Rural, Township & Vicinity Kelleys Island, Ohio		17. Date(s) or Period 1944		
8. Site Plan with North Arrow 		18. Style or Design Vernacular		
		19. Architect or Engineer		4. Present Name(s) Matso Cottage
		20. Contractor or Builder Joseph Matso		
		21. Original Use, if apparent Residence		
		22. Present Use Residence		5. Other Name(s)
		23. Ownership Public <input type="checkbox"/> Private <input checked="" type="checkbox"/>		
		24. Owner's Name & Address if known Russell Matso Kelleys Island, Ohio		
9. U.T.M. Reference 17 3 5 7 4 7 0 4 6 0 6 3 1 0		25. Open to Public? Yes <input type="checkbox"/> No <input checked="" type="checkbox"/>		
10. Easting Nothing		26. Local Contact Person or Organization Kevin Pape: KI Hist. Survey		
11. Site Building <input checked="" type="checkbox"/> Structure <input type="checkbox"/> Object <input type="checkbox"/>		27. Other Surveys in Which Included N/A		
12. On National Register? Yes <input type="checkbox"/> No <input checked="" type="checkbox"/>		38. Preservation Underway? Yes <input checked="" type="checkbox"/> No <input type="checkbox"/>		
13. Part of Estab. Yes <input type="checkbox"/> No <input checked="" type="checkbox"/>		39. Endangered? Yes <input type="checkbox"/> No <input checked="" type="checkbox"/>		
14. District Potent? Yes <input type="checkbox"/> No <input checked="" type="checkbox"/>		40. Visible from Public Road? Yes <input checked="" type="checkbox"/> No <input type="checkbox"/>		
5. Name of Established District N		41. Distance from and Frontage on Road 45' / 60'		
12. Further Description of Important Features (Continue on reverse if necessary) This simple front-gabled cottage has a brick, central ridge chimney and three bays across the front elevation. Walls are treated with asbestos shingles and the house lacks any trim elements. Since the photo was taken in May 1985, the porch has been screened in, and a gable added above the entrance.				
13. History and Significance Because of the difficulties in securing construction materials on the island and it often happened that one building would be cannibalized for materials to construct or enlarge another. This was the case in the building of this modest cottage that utilized lumber and materials from St. Mary's Slavic Church further north on Division St. (ER-359) when Bishop Tikhon ordered Abandoned quarry lies to the west/rear of the house, an area of scrub trees and brush to the north.				
14. Description of Environment and Outbuildings Abandoned quarry lies to the west/rear of the house, an area of scrub trees and brush to the north.				
15. Sources of Information Indusky Weekly Register: 8/10/04 Platt Map, Kelleys Island, 1909, Revised Russell Matso Richard C. Knopf, PhD Jean Dwell				
46. Prepared by Kevin Pape Richard C. Knopf 47. Organization KI Planning Commis 48. Date 10.85 49. Revision Date(s)				



50. House Type No.

Code No. Name

51. Historic Outbuildings and Dependencies

Barn Type(s)

Code No. Type

Corn Crib or Shed ☐ Smoke House ☐ Privy ☐
 Silo ☐ Spring House ☐ Carriage House ☐
 Summer Kitchen ☐ or Ice House

Other

52. Archaeological Site on Property?

Yes ☐
 No ☐

Basis for Information

Owner Collection ☐
 Above Ground Earthworks or Mound ☐
 Cultural Materials Noted ☐

OAI No.

53. Farmstead Plan

7	*	*	*	7
*	*	*	*	*
*	*	*	*	*
*	*	*	*	*
*	*	*	*	*
*	*	*	*	*
*	*	*	*	*
*	*	*	*	*
*	*	*	*	*
*	*	*	*	*

54. Photo



Roll No. 25A Picture No(s) 4

42. (Cont'd)

43. (Cont'd.)

ordered its demolition in 1943. Joseph Matso, whose family were members of the parish secured the salvage rights and used the lumber to build this cottage on land adjacent to his own home (ERI-1578). It then became the home of his mother-in-law, Annie Tomko. Andro and Annie Tomko had emigrated from Czechoslovakia in 1895 to Kelleys Island where Andro found work in the North quarry. Here their daughter, Mary, met and married Joseph Matso when he, too, was employed in the quarry. Since Mrs. Tomko's death, the house has been used for vacation rental.

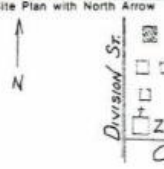
OHIO HISTORIC INVENTORY

1. No. ERI-1580		4. Present Name(s) Donald Haas Residence		1. No. ERI-1580
2. County ERIE		5. Other Name(s) Ed Bauman House		
3. Location of Negatives O.H.S.				
6. Specific Location East side of Division St., 3rd house north of Zion Meth. Church 300'		18. Thematic Category Agriculture, industry		2. County ERI
7. City or Town If Rural, Township & Vicinity Kelleys Island, Ohio		17. Date(s) or Period 1885		
8. Site Plan with North Arrow 		19. Architect or Engineer -		
9. U.T.M. Reference 17 357520 4606330		20. Contractor or Builder -		4. Present Name(s) Donald Haas Residence
11. On National Register? <input type="checkbox"/> Yes <input checked="" type="checkbox"/> No		21. Original Use, if apparent Residence		
12. Is it Eligible? <input type="checkbox"/> Yes <input checked="" type="checkbox"/> No		22. Present Use Residence		
13. Part of Estab. Yes <input type="checkbox"/> No <input checked="" type="checkbox"/>		23. Ownership <input type="checkbox"/> Public <input checked="" type="checkbox"/> Private		5. Other Name(s) Edward Bauman House
14. District Potent? <input type="checkbox"/> Yes <input checked="" type="checkbox"/> No		24. Owner's Name & Address, if known Donald and Annaliese Haas 6778 Middlebrook, Middleburg Hts		
15. Name of Established District N/A		25. Open to Public? <input type="checkbox"/> Yes <input checked="" type="checkbox"/> No		
42. Further Description of Important Features (Drawing on reverse if necessary) This is a 1 1/2 story house with a central ridge, brick chimney. A rear one-story, gabled wing also has a central brick chimney. Windows are all 2/2 and shuttered. The front facade features a central doorway and shed roof porch with centered gable. The original porch was added after 1928 but removed and replaced in 1978. Its floral millwork trim was scavenged from the James Hamilton house on the island's north bay (now razed). Other trim elements include		26. Local Contact Person or Organization Kevin Pape: KI.Historic. Survey		
43. History and Significance Part of a 13 acre tract originally owned by William and Ann Twidney (ERI-1595), the land on which this house stands was purchased by Edward Bauman, c 1885, and a house erected in the spring of that year. This was probably in anticipation of his coming marriage, but Mr. Bauman died of tuberculosis soon after the house was completed. It then went in-		27. Other Surveys in Which Included N/A		
44. Description of Environment and Outbuildings As do all the houses along this section of Division St., the house and grounds lie about 3' below the level of the road. This dates from 1887 when Division street bed was raised. The house is immediately surrounded		28. No. of Stories 1 1/2		
Sources of Information Census Records, Erie County Hamilton Collection, Hayes Presidential Center Aldrich, History of Erie County, Ohio, 1899 Oral Hist: Fr. Richard Bauman, Ted & Bonnie Platt, Donald Haas TWIST Min. Bk. of 0883		29. Basement? <input type="checkbox"/> Yes <input checked="" type="checkbox"/> No		
		30. Foundation Material Coursed l.s. rubble		
		31. Wall Construction Wood frame		
		32. Roof Type & Material gable/asphalt shingle		
		33. No. of Bays Front Side		
		34. Wall Treatment Bevel-board		
		35. Plan Shape Rect		
		36. Changes (Explain in #42) <input type="checkbox"/> Addition <input type="checkbox"/> Altered <input type="checkbox"/> Moved		
		37. Condition Interior Good Exterior Good		
		38. Preservation Underway? <input type="checkbox"/> Yes <input checked="" type="checkbox"/> No		
		39. Endangered? <input type="checkbox"/> Yes <input checked="" type="checkbox"/> No		
		40. Distance from and Frontage on Road 40'		
		46. Prepared by Betty Pape & Kevin Pape		
		47. Organization KI.Planning Commission		
		48. Date 11/85 49. Revision Date(s)		

50. House Type No.

Code No. Name

51. Historic Outbuildings and Dependencies

Barn Type(s)

Code No. Type

Corn Crib or Shed ☐Silo ☐Summer Kitchen ☐Smoke House ☐Spring House ☐or Ice House ☐Privy ☐Carriage House ☐

Other

52. Archaeological Site on Property?

Yes ☒No ☐Remains of old Smithy
Several tools and horse shoes
found.

Basis for Information

Owner Collection ☐Above Ground Earthworks or Mound ☐Cultural Materials Noted ☒

OAI No.

53. Farmstead Plan

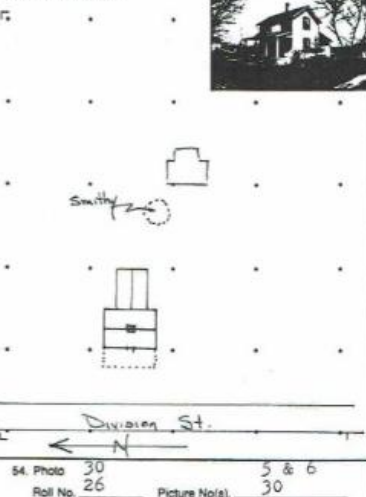

42. (Cont'd)

a narrow frieze, end, and water table boards. Interior features include: original sink and pump in kitchen (connected to cistern); original molded plaster ceiling medallion and oil lamp fixture; brass window and door hardware; steep, narrow interior stairway. There are no fireplaces and heating stoves are vented through central chimney.

44. (Cont'd.)

by open, mowed lawn. To the north lies a scrub covered vacant lot and to the south the adjacent land also owned by Mr. Haas contains a remodelled barn and the building which once housed the first store of Fred Elfers and August Heckerman (See ERI-1626 for further description). A slight mound hidden in scrub to the east and rear of the house marks the site of the former smithy where steel plates and old tools have been found by Mr. Haas. A small modern log guest cottage lies to the east of this spot.

43. (Cont'd.)

to the estate of the Bauman family where it remained until 1948. Edward, born on the island in 1858, was the son of Samuel and Bridget Bauman, who emigrated from Ireland in 1854 and settled on the island's east side (ERI-1635) as farmers and grape growers. Before his death, Edward helped on his father's farm. Various members of this family lived in the present house including a sister & brother, John, who died here in 1948. Some time after the house was built, a blacksmith shop was erected southeast of the house. It was considered the "village smithy" and was operated by several different smiths. The most well-known of these was Herbert Pringnitz, who was born on the island in 1883, and lived in the house of his parents, Henry and Elizabeth Pringnitz (ERI-1636) on the east side. Another occupant of the 1930's and 40's was Karl Miller who rented here before buying the Willaim Bauman house (ERI-1594). Born on the island, 1891, to Adam and Margaret Miller, he was a shovel operator for the KIL&T Co.

Ohio Historic Preservation Office
1985 Vienna Avenue
Columbus, Ohio 43211
614-266-1500

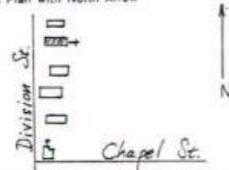

OHIO HISTORIC INVENTORY

1. No. ERI-1581		4. Present Name(s) German Reformed Church		1. No. ERI-1581 2. County ERIE
2. County ERIE		5. Other Name(s) The Stone Church		
3. Location of Negative U.H.S.				
6. Specific Location East side of Division St., 4th building north of Meth- odist church.		16. Thematic Category Religion, ethnic	28. No. of Stories	4. Present Name(s) GERMAN REFORMED CHURCH
7. City or Town If Rural, Township & Vicinity Kelleys Island, Ohio		17. Date(s) or Period 1866	29. Basement? Yes <input type="checkbox"/> No <input checked="" type="checkbox"/>	
8. Site Plan with North Arrow 		18. Style or Design Italianate Vernacular	30. Foundation Material Crsd. rubble lime st	
		19. Architect or Engineer	31. Wall Construction Crsd. rubble lime st	5. Other Name(s) STONE CHURCH
		20. Contractor or Builder Congregation	32. Roof Type & Material gable/asph. shingl	
		21. Original Use, if apparent Church	33. No. of Bays Front 3 Side 3	
		22. Present Use Historical Museum	34. Wall Treatment Crsd. rubble lime st	
		23. Ownership Public <input type="checkbox"/> Private <input checked="" type="checkbox"/>	35. Plan Shape RECTANG.	
		24. Owner's Name & Address, if known K.I. Historical Association	36. Changes (Explain in #42) Addition <input checked="" type="checkbox"/> Altered <input type="checkbox"/> Moved <input type="checkbox"/>	
9. U.T.M. Reference 17 357540 4606400		25. Open to Public? Yes <input checked="" type="checkbox"/> No <input type="checkbox"/>	37. Condition Interior good Exterior excellent	
10. Building <input checked="" type="checkbox"/> Site <input type="checkbox"/> Structure <input type="checkbox"/> Object <input type="checkbox"/>		26. Local Contact Person or Organization Kevin Pape; K.I. Hist. Survey	38. Preservation Underway? Yes <input checked="" type="checkbox"/> No <input type="checkbox"/>	
11. On National Register? Yes <input type="checkbox"/> No <input checked="" type="checkbox"/>		27. Other Surveys in Which Included N/A	39. Endangered? Yes <input checked="" type="checkbox"/> By What? No <input type="checkbox"/>	
12. Is it Eligible? Yes <input checked="" type="checkbox"/> No <input type="checkbox"/>			40. Visible from Public Road? Yes <input checked="" type="checkbox"/> No <input type="checkbox"/>	
13. Part of Estab. Yes <input type="checkbox"/> Hist. Dist.? No <input checked="" type="checkbox"/>			41. Distance from and Frontage on Road 30'	
14. District Potent? Yes <input checked="" type="checkbox"/> No <input type="checkbox"/>				
15. Name of Established District N/A				
42. Further Description of Important Features (Continue on reverse if necessary) This imposing front-gabled structure is composed along simple, but elegant lines. Its moderately sloping roof is capped by a tower and steeple that rises from the gable end over the front door. The frame tower is square and trimmed with chamfered columns at the corners. Each face contains a pair of arched, louvered vents and the tower is graced by an octago-				
43. History and Significance By 1865, the German Reformed Church was the second formal congrega- tion to be established on Kelleys Island, after the Roman Catholics or- ganized St. Michael's parish (ERI-1558) in 1863. Like St. Michael's, the congregation of this church turned to the native stone as the proper material to construct a substantial edifice. Unlike the Catholic Church,				
44. Description of Environment and Outbuildings Historically, this was the only island church to have a livery stable. The stables were long and narrow with a shed roof open to the north. They were situated southwest of the church. The personage for this				
45. Sources of Information Hill, History of Kelleys Island				
46. Prepared by Kevin Pape				
47. Organization K.I. Planning Comm				
48. Date 8/85 49. Revision Date(s)				

<p>50. House Type No.</p> <table style="width: 100%; border-collapse: collapse;"> <tr> <td style="width: 30%; border-bottom: 1px solid black;">Code No.</td> <td style="border-bottom: 1px solid black;">Name</td> </tr> </table> <p>51. Historic Outbuildings and Dependencies</p> <p>Barn Type(s)</p> <table style="width: 100%; border-collapse: collapse;"> <tr> <td style="width: 30%; border-bottom: 1px solid black;">Code No.</td> <td style="border-bottom: 1px solid black;">Type</td> </tr> </table> <div style="display: flex; justify-content: space-between;"> <div style="width: 30%;"> <p>Corn Crib or Shed <input type="checkbox"/></p> <p>Silo <input type="checkbox"/></p> <p>Summer Kitchen <input type="checkbox"/></p> <p>Other <input type="text"/></p> </div> <div style="width: 30%;"> <p>Smoke House <input type="checkbox"/></p> <p>Spring House or Ice House <input type="checkbox"/></p> </div> <div style="width: 30%;"> <p>Privy <input type="checkbox"/></p> <p>Carnage House <input type="checkbox"/></p> </div> </div> <p>52. Archaeological Site on Property?</p> <p>Yes <input type="checkbox"/></p> <p>No <input type="checkbox"/></p> <p style="text-align: center;">Basis for Information</p> <div style="display: flex; justify-content: space-between;"> <div style="width: 40%;"> <p>Owner Collection <input type="checkbox"/></p> <p>Above Ground Earthworks or Mound <input type="checkbox"/></p> <p>Cultural Materials Noted <input type="checkbox"/></p> </div> <div style="width: 40%;"> <p>DAI No. <input style="width: 50px;" type="text"/></p> </div> </div>	Code No.	Name	Code No.	Type	<p>53. Farmstead Plan</p> <div style="border: 1px solid black; height: 200px; position: relative; margin-top: 10px;"> <!-- Simplified representation of the farmstead plan grid --> <div style="position: absolute; top: 5px; right: 5px; font-size: 10px;">7</div> </div> <p>54. Photo</p> <div style="display: flex; justify-content: space-between;"> <div style="width: 40%;"> <p>Roll No. <input style="width: 50px;" type="text"/></p> </div> <div style="width: 40%;"> <p>Picture No(s) <input style="width: 50px;" type="text"/></p> </div> </div>
Code No.	Name				
Code No.	Type				

42. (Cont'd)

nal steeple that tapers to a small spire. The steeple is a later addition. A simple, gable-wall, brick chimney is located opposite the steeple. The roofline is accented by pronounced cornice returns and a very wide frieze board along the eave and gable walls. The body of the church is constructed of coursed, rubble limestone trimmed by dressed quoins, and a cut-stone water table across the front. The facade and eave walls are belanced with three bays composing each elevation. The arched double door is accented by an arched fanlight and recessed into a central revilion that rises to the steeple. Like the doorway, the windows are also arched and have arched lintels and dressed lug sills. They are double-hung, 6/4 light configuration. A frame, shed-roofed addition was recently built on the rear. The interior features a choir loft and two rows of free standing pews flanking a central aisle. The sanctuary is separated from the congregational area by a single one-step platform across the front of the church.

43. (Cont'd)

however, the proportions of their original building effort sufficed through time and subsequent additions were unnecessary. The natural stone exterior of this church contrasts with the stucco exterior that was necessary to mask the mixture of brick and stone materials used in building the additions to St. Michael's. Members of this congregation quarried stone by hand from the church property, southeast of the present building. At one time, with the creation of the German Evangelical Church in 1871 (ERI-1622) and because of the number of German immigrants on the island, there were two German language congregations on the island. The latter congregation built a second church (ERI-1548) and in 1946, merged with the Evangelical and United Brethren ministry. Regular services in the German Reformed Church continued to the early 1900's, although the last service was held

OHIO HISTORIC INVENTORY

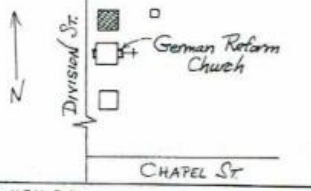
1. ERI-1583		4. Present Name(s) Florence ("Sis")McKillips Residence		1. No. ERI-1583 2. County Erie 3. Present Name(s) Florence ("Sis") McKillips Res.
2. County ERIE		5. Other Name(s)		
3. Location of Negatives O.H.S.		The Parsonage, German Reformed Church		
6. Specific Location East side of Division St., first house north of the German Reformed Church		16. Thematic Category Religion	28. No. of Stories 2	4. Present Name(s) Florence ("Sis") McKillips Res.
7. City or Town If Rural, Township & Vicinity Kelleys Island, Ohio		17. Date(s) or Period c1885	29. Basement? Yes <input type="checkbox"/> No <input checked="" type="checkbox"/>	
8. Site Plan with North Arrow 		18. Style or Design Vernacular	30. Foundation Material Limestone rubble	
		19. Architect or Engineer -	31. Wall Construction Wood frame	
		20. Contractor or Builder -	32. Roof Type & Material Gable/asph shingle	
		21. Original Use, if apparent Parsonage	33. No. of Bays Side	
		22. Present Use Residence	34. Wall Treatment Bevel board siding	
		23. Ownership Public <input type="checkbox"/> Private <input checked="" type="checkbox"/>	35. Plan Shape Rectangle	
		24. Owner's Name & Address, if known Northwest Ohio Assoc United Church of Christ, Tiffin, Ohio	36. Changes (Explain in #42) Addition <input type="checkbox"/> Altered <input type="checkbox"/> Moved <input type="checkbox"/>	
		25. Open to Public? Yes <input type="checkbox"/> No <input checked="" type="checkbox"/>	37. Condition Interior good Exterior good	
3. U.T.M. Reference 17 3 5 7 54 0 4 6 0 6 4 2 0		26. Local Contact Person or Organization W. Kevin Fape: KI Hist Survey		5. Other Name(s) The Parsonage, German Reform Church
Zone Easting Northing 0. Site Building <input checked="" type="checkbox"/> Structure Object <input type="checkbox"/>		27. Other Surveys in Which Included N/A		
1. On National Register? Yes <input type="checkbox"/> No <input checked="" type="checkbox"/>		38. Preservation Underway? Yes <input checked="" type="checkbox"/> No <input type="checkbox"/>		
12. Is It Eligible? Yes <input type="checkbox"/> No <input checked="" type="checkbox"/>		39. Endangered? By What? Yes <input type="checkbox"/> No <input checked="" type="checkbox"/>		
3. Part of Estab. Hist. Dist.? Yes <input type="checkbox"/> No <input checked="" type="checkbox"/>		40. Visible from Public Road? Yes <input checked="" type="checkbox"/> No <input type="checkbox"/>		
14. District Potent? Yes <input checked="" type="checkbox"/> No <input type="checkbox"/>		41. Distance from and Frontage on Road 32'		
5. Name of Established District N/A				
42. Further Description of Important Features (Continue on reverse if necessary) This gable-front house has a side hall and central ridge brick chimney. Windows are 1/1 throughout. A full facade hipped porch is supported by chamfered columns with a solid balustrade. A single-story, gabled wing is attached to the rear gable of the main section and has an eastern gable end, brick chimney. Trim elements are limited to frieze, end, and water table boards.				
43. History and Significance This house served as the parsonage of the German Reformed Church (ERI-1581) immediately to the south. The date of its construction is uncertain. Although the church was built in 1866, court records indicate that the land for the parsonage was not purchased until c1885. There is also uncertainty as to how long it was used for a resident minister. One account gives the				
44. Description of Environment and Outbuildings This lot and those on the north are level and open. Overgrown fields, once vineyards, are choked with sumac, dogwood, and other scrub trees. An out-house or privy to the rear has a gable roof and shiplap siding.				
45. Sources of Information Cookin' Up A Storm: K.I.Hist. Assoc. Census Records Erie Co. Court Records Oral Hist: Florence McKillips Ivdis Rechte				
46. Prepared by Betty Fape & Kevin Fape				
47. Organization KI Planning Commis				
48. Date 49. Revision Date(s)				

REVISED FORM

Ohio Historic Preservation Office
1985 Veima Avenue
Columbus, Ohio 43211
614-297-2470



OHIO
HISTORICAL
SOCIETY
SINCE 1895

OHIO HISTORIC INVENTORY

1. No. RI-1584		2. County ERIE		4. Present Name(s) J. A. Bertsche Residence <input type="checkbox"/> Coded		1. No. ERI-1584	2. County ERIE
3. Location of Negatives O.H.S. Oil No. 26 Picture No(s) 22 & 23		5. Historic or Other Name(s) John B. Reinheimer / Nelson Dwelle House					
6. Specific Address or Location East side of Division St. 2nd house north of German Ref. Co.				16. Thematic Association(s) Commerce, Social Welfare		28. No. of Stories 2	
7. City or Village Kelleys Island				17. Date(s) of Period 1883		29. Basement? Yes <input type="checkbox"/> No <input checked="" type="checkbox"/>	
8. Lot, Section or VMD Number Lot 6				18. Style or Design Vernacular <input type="checkbox"/> High Style <input type="checkbox"/> Elements <input type="checkbox"/>		30. Foundation Material Limestone rubble	
9. Site Plan with North Arrow				19. Architect or Engineer		31. Wall Construction Wood frame	
10. U.T.M. Reference				20. Contractor or Builder		32. Roof Type & Material Gable/asph shingle	
11. On National Register? No <input checked="" type="checkbox"/>				21. Building Type or Plan Residence		33. No. of Bays Front 3 Side 2	
12. N.R. Yes <input type="checkbox"/> No <input checked="" type="checkbox"/>				22. Original Use, if apparent Residence		34. Exterior Wall Material(s) Aluminum siding	
13. Part of Estab. Yes <input type="checkbox"/> No <input checked="" type="checkbox"/>				23. Present Use Residence		35. Plan Shape Rectangle	
14. District Yes <input checked="" type="checkbox"/> No <input type="checkbox"/>				24. Ownership Public <input type="checkbox"/> Private <input checked="" type="checkbox"/>		36. Changes (Explain in #42) Addition <input checked="" type="checkbox"/> Altered <input type="checkbox"/> Moved <input type="checkbox"/>	
15. Name of Established District (N.R. or Local) N/A				25. Owner's Name & Address, if known J.A. Bertsche 2116 Hull Rd. Sandusky, Ch. 44870		37. Window Type(s) <input type="checkbox"/> 6 over 6 <input type="checkbox"/> 2 over 2 <input type="checkbox"/> 4 over 4 <input type="checkbox"/> Other <input type="checkbox"/>	
16. Name of Established District (N.R. or Local) N/A				26. Property Acreage		38. Building Dimensions	
17. Other Surveys in Which Included N/A				27. Other Surveys in Which Included N/A		39. Endangered? Yes <input type="checkbox"/> No <input checked="" type="checkbox"/> By What?	
42. Further Description of Important Interior and Exterior Features (Continue on reverse if necessary) Like many island homes, and particularly along this section of Division St., this house has a front-gabled main block with an attached, single-story, front-gabled rear wing. Both sections contain central ridge, brick chimneys. Front facade is composed of 3 bays with the entrance located in the north bay. Windows are 1/1 with				PHOTO		6. Specific Address or Location	
43. History and Significance (Continue on reverse if necessary) John B. Reinheimer, prominent business man and long time resident of Kelleys Island, built this house in 1883 on land he had purchased from Mrs. Ann Twidney (ERI-1595) the year before. At that time he was operating the Steam Boat Dock (ERI-1628), and its coal and				PHOTO			
44. Description of Environment and Outbuildings (Set 42) The house is similar in setting and configuration to other homes along this section of Division St. A driveway on the north side of the house ends at a front-gabled outbuilding with a slate roof; single sash, 6				46. Prepared by Kevin Pape & Betty Pape			
45. Sources of Information Erie County Census Records "Grand List Tax Rec: 1880, 1887, 1910 Aldrich, History of Erie County, Ch., 1899				47. Organization KI Planning Commis			
				48. Date Recorded in Field 8/85			
				49. Revised by E. Pape		50. Date Revised 1989	
				50a. Reviewed by			

OHIO HISTORIC INVENTORY

ERI-1584

ERIE

O.H.S. Bertsch / JB Reinheimer House

43. (Cont'd.)

In 1913 the house was sold to Nelson and Rose Dwelle after their home on Woodford Road had burned. Nelson, son of Jared and Amelia Dwelle, was born on the island, and was engaged in both pound and gill net fishing. He also designed and operated the Island Transit Company's ice boat. His wife, also born on the island in 1887, was the daughter of Christian and Mary Link Pedderson (ERI-1556). They added a kitchen to the rear of the house in 1917. The family remained here until the death of Mrs. Dwelle in 1971.

44. (Cont'd.)

light windows; small frieze and end boards. There are also two masonry privys. The foundation of the island's first water reservoir is located in the back yard.

45. (Cont'd.)

Hills, History of Kelleys Island, Ohio, 1925
The Hamilton Collection, Mays Presidential Center, Freemont, Ohio
SWR Newspaper: 8/19/1885
SR Newspaper: 12/12/1919
Kelleys Island Village Records
Oral History: Ruth Reinheimer Towle
 Lydia Dwelle Bechtel
The Islander, Vol VII, 12/12/1866
John L. Reinheimer, Grandson
Records, Village of Kelleys Island, 1884.

SEE ADDENDUM FOR ADDITIONAL/CORRECTED INFORMATION

Ohio Historic Preservation Office

1985 Verra Avenue
Columbus Ohio 43211
614-466-1500

OHIO HISTORIC INVENTORY

1. ERI-1585		4. Present Name(s) Haydon / Mooney House		1. No ERI-1585
2. County ERIE		5. Other Name(s) * Fred Baumler House		
3. Location of Negatives O.H.S.				
5. Specific Location West side of Division St., first house north of the quarry pond, 800' N. of Chp Pond		16. Thematic Category Ethnic, Manufacturing	28. No. of Stories 2	2. County Erie
7. City or Town Kelley's Island, Ohio		17. Date(s) or Period c1902	29. Basement? Yes <input type="checkbox"/> No <input checked="" type="checkbox"/>	
8. Site Plan with North Arrow N Pond		18. Style or Design Vernacular	30. Foundation Material Limestone rubble	
19. Architect or Engineer -		20. Contractor or Builder -	31. Wall Construction Wood frame	4. Present Name(s) Haydon / Mooney House
21. Original Use, if apparent Residence		22. Present Use Residence	32. Roof Type & Material Hip Gable/asph shn	
23. Ownership Public <input type="checkbox"/> Private <input checked="" type="checkbox"/>		24. Owner's Name & Address, if known Ilene Corrigan Mooney	33. No. of Bays Front Side	
25. Open to Public? Yes <input type="checkbox"/> No <input checked="" type="checkbox"/>		26. Local Contact Person or Organization Kevin Pape: KI Hist. Survey	34. Wall Treatment Asbestos shingle	5. Other Name(s) Fred Baumler House
27. Other Surveys in Which Included N/A		35. Plan Shape Rectang.	36. Changes (Explain in #42) Altered <input type="checkbox"/> Moved <input type="checkbox"/>	
37. Condition Interior Exterior good		38. Preservation Underway? Yes <input checked="" type="checkbox"/> No <input type="checkbox"/>	39. Endangered? By What? Yes <input type="checkbox"/> No <input checked="" type="checkbox"/>	
40. Visible from Public Road? Yes <input checked="" type="checkbox"/> No <input type="checkbox"/>		41. Distance from and Frontage on Road 36' frn rd.		
42. Further Description of Important Features (Continue on reverse if necessary) This hip-roofed house is built on a square plan and has a brick chimney located at the apex of the gables. The street facade features a secondary cross gable (detailed with cornice returns) over the entranceway which is sheltered by a pedimented gable resting on turned columns. Windows are all 1/1 and lack trim elements. The only other detailing remaining visible is milled "saw-				
3. History and Significance * The house was owned by the Frederick Baumler family for many years, and oral tradition sites him as builder c1902. At this time Fred had married his wife, Theresa, and left his family home on Ward Rd. (ERI-1754). This date would be further supported by the fact that the 1896 map of Kelley's Island shows the land undeveloped, and that of 1909 lists F. Baumler as the				
4. Description of Environment and Outbuildings It is the first house north of the George Kelley quarry pond (ER-340). During Baumler tenure a blacksmith shop was located in outbuilding (now gone) behind the house. Building now garage apparently was original car-				
5. Sources of Information 1896 Atlas Map and 1909 Platt Map of Kelley's Island Kurt Boker 1910 & 1921 Tax Bks., Erie Co. Oral Hist: Mary A. McKillips & Ellie Hughes Ted Blatt			46. Prepared by Kevin Pape 47. Organization KI Planning Commis. 48. Date 8/84 49. Revision Date(s)	

50. House Type No.

Code No. Name

51. Historic Outbuildings and Dependencies

Barn Type(s)

Code No. Type

Corn Crib or Shed ☐ Smoke House ☐ Privy ☐
 Silo ☐ Spring House ☐ Carriage House ☐
 Summer Kitchen ☐ or Ice House

Other

52. Archaeological Site on Property?

Yes ☐
 No ☐

Basis for Information

Owner Collection ☐
 Above Ground Earthworks or Mound ☐
 Cultural Materials Noted ☐ QAI No. _____

53. Farmstead Plan

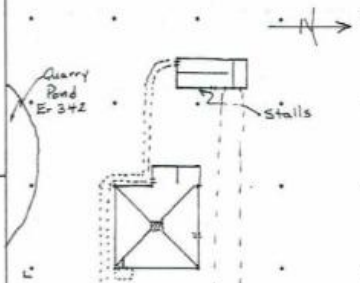

54. Photo

Roll No. 25A Picture No(s) 5-8
30 11-12

42. (Cont'd)

"tooth" trim on the shed roof of the side stoop. Noted alteration: exterior doorway between first and second floors on north side with no exterior stairs or porch.

43. (Cont'd.)

owner of record. Born on the island in 1872, Fred was the son of Swiss immigrants John and Mary Baumlér. Though living on his father's farm and undoubtedly helping there as did his brother, Henry, Fred's trade was blacksmithing and was so listed in the 1900 Census. After moving to this house he is reported to have built a smithy in the rear of his home, and also to have used the smithy across the road at Ed Bauman's (ERI-1580). He also worked for the KIL&T Co. in their West Quarry Shop (ERI-1539) as welder and blacksmith. In the 1950's fisherman, Jay Norris and his wife, May Riedy Norris, lived here. It has since been used as summer residence. In the 1920's "Butch" Blatt and his wife Olive Lincoln lived here.

44. (Cont'd.)

riage house/stable. It is cross-gabled with board and batten and ship-lap siding; three horse stalls with $\frac{1}{2}$ doors/windows line the east side.

OHIO HISTORIC INVENTORY

Ohio Historic Preservation Office
1965 Velina Avenue
Columbus, Ohio 43211
614-456-1500



1. No. ERI-1586		4. Present Name(s) Geraldine Betzenheimer House		1. No. ERI-1586 2. County Erie 4. Present Name(s) Geraldine Betzenheimer 5. Other Name(s) Burt Ward / Weller / Fritz Martin House
2. County ERIE		5. Other Name(s)		
3. Location of Negatives O.H.S.				
6. Specific Location West Side of Division St., 1400 Ft. north of Chapel St.		16. Thematic Category Industry	28. No. of Stories 2	
7. City or Town If Rural, Township & Vicinity Kelleys Island		17. Date(s) or Period 1887 - Rebuilt c. 1896	29. Basement? Yes <input checked="" type="checkbox"/> No <input type="checkbox"/>	
8. Site Plan with North Arrow		18. Style or Design Folk Victorian	30. Foundation Material l.s. rubble	
		19. Architect or Engineer	31. Wall Construction Wood frame	
		20. Contractor or Builder	32. Roof Type & Material Gable/asph shingle	
		21. Original Use, if apparent Residence	33. No. of Bays Front Side	
		22. Present Use Residence	34. Wall Treatment Insul. brick	
		23. Ownership Public <input type="checkbox"/> Private <input checked="" type="checkbox"/>	35. Plan Shape Irreg	
		24. Owner's Name & Address, if known Geraldine Betzenheimer Kelleys Island, Ohio	36. Changes (Explain in #42) Addition <input checked="" type="checkbox"/> Altered <input checked="" type="checkbox"/> Moved <input type="checkbox"/>	
		25. Open to Public? Yes <input type="checkbox"/> No <input checked="" type="checkbox"/>	37. Condition Interior Fair Exterior Fair	
9. U.T.M. Reference Zone Easting Northing 17 35 75 00 46 0 64 6 0		26. Local Contact Person or Organization Kevin Pape: KI Hist Survey	38. Preservation Underway? Yes <input checked="" type="checkbox"/> No <input type="checkbox"/>	
10. On National Register? Yes <input type="checkbox"/> No <input checked="" type="checkbox"/>		27. Other Surveys in Which Included N/A	39. Endangered? By What? Yes <input type="checkbox"/> No <input checked="" type="checkbox"/>	
11. Part of Estab. Yes <input type="checkbox"/> No <input checked="" type="checkbox"/>			40. Visible from Public Road? Yes <input checked="" type="checkbox"/> No <input type="checkbox"/>	
12. District Potent? Yes <input type="checkbox"/> No <input checked="" type="checkbox"/>			41. Distance from and Frontage on Road 30'	
13. Name of Established District N/A				
14. Further Description of Important Features (Continue on reverse if necessary) Like many homes on the island, the main cross gabled section is attached to a rear, single-story, gabled wing. Brick chimneys are located at the intersection of the "T" plan cross gables and on the ridge of the rear gable end. Roof gables have cornice returns on south, east and west sides; north gable is hipped. The southern side of the rear wing contains a hipped dormer. Trim elements, including window enframements are obscured by compound shingles. Windows are a mix of 1/1 and 2/2 types with				
15. History and Significance The historic owner and builder is not certain. Information from the Hamilton Collection combined with records from the Erie Co. Grand Tax List seem to indicate that this was the house built by Burt Ward in 1887, and that it burned in 1896 and was rebuilt, presumably by Ward. This would be Burton, son of Edmund and Nancy Ward, and brother of Uri Ward. He was born on K.I.				
16. Description of Environment and Outbuildings Old quarry lands about the property to the west. A series of 4 frame sheds and outbuildings lie to the rear of the house consisting of: A-large, tar papered, gable roofed shed of horizontal tongue and groove siding, a shed-roofed, board & batten privy lies immediately to the north; B-a square shed				
17. Sources of Information Census Records 1896 Atlas; 1909 Platt Map, K.I. 1887 Grand List, Erie Co. M.A. McKillins, Milton Platt, Kurt Baker		45. Prepared by Kevin Pape & Betty Pape Organization K.I. Planning Commis		

50. House Type No.

Code No. Name

51. Historic Outbuildings and Dependencies

Barn Type(s)

Code No. Type

Corn Crib or Shed ☐ Smoke House ☐ Privy ☐
 Silo ☐ Spring House ☐ Carriage House ☐
 Summer Kitchen ☐ or Ice House ☐

Other: Sheds of unknown use
 Old fishing net truck behind "B"

52. Archaeological Site on Property?

Yes ☐
 No ☐

Basis for Information

Owner Collection ☐
 Above Ground Earthworks or Mound ☐
 Cultural Materials Noted ☐ QAI No. _____



53. Farmstead Plan

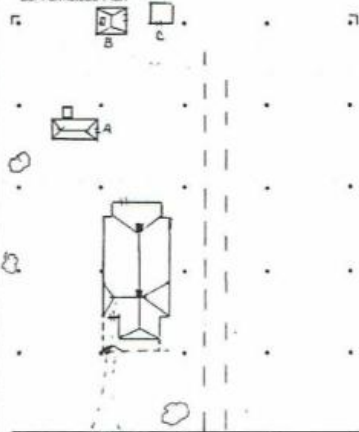

54. Photo

Roll No. 30

Picture No(s) 13 & 14

42. (Cont'd) with large, asymmetrically sashed windows in the first floor eastern and southern gables. The "L" shaped front porch has a hipped roof with gable over the entranceway, all supported by turned columns. The rear porch is enclosed and has a hipped roof.

43. (Cont'd.)

in 1855 and was a sailor on the lakes.

By oral tradition it was known in the 1930's as the Weller house and is said to have been the only house in the neighborhood that seemed to be constantly changing occupancy. There is little information available on the Weller family. It is known that c.1910 the house was owned by the KIL&T Co and was rented to a succession of office and supervisory personnel of the West Quarry. Among these were John Guerin (c.1910), Frank and Georgia Kiefer Neuman, George Cleazy, and Robert and Lydia Schnittker Kurtz (c.1930's).

John Guerin was the son of Irish emigrants, Michael and Honora Guerin, was born in Ireland in 1878 and came with his parents to the United States in 1884. Like his father, John worked for the Lime Company but unlike his father who worked in the field as a derrick operator, worked in the office as a timekeeper/bookkeeper and later as a superintendent. He married Lisa (or Lura) Smith, daughter of Louis and Emma Smith (See ERI-1550). George Cleazy was a timekeeper, Frank Neuman a bookkeeper/timekeeper, and Robert Kurtz, a bookkeeper. He was the son of Christopher and Caroline Kurtz, and was born on the island in 1887.

The next owner was Frederick J. Martin (aka Fritz), son of Frederick and Julia Amanda Martin. He probably purchased the property when the KIL&T Co. was divesting itself of much of its property in the 1940's. Fritz operated the Martin Electric Co. (see ERI-1723) until the coming of the electric co-op and later worked as the island electrician. The present owner purchased the property from the Martin Estate and has used it as occasional rental.

#44 (Cont'd.)

of similar construction to A; C-Board and batten, sheet metal shed roofed building north of B.

SEE ADDENDUM FOR ADDITIONAL/CORRECTED INFORMATION

Ohio Historic Preservation Office
1985 Verna Avenue
Columbus, Ohio 43211
614 466-1500

OHIO HISTORIC INVENTORY

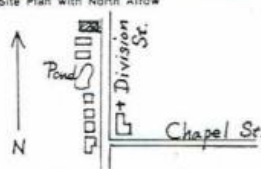
1. No. ERI-1587		4. Present Name(s) Nick and Sharon Bianchi Residence		1 No. ERI-1587 2 County Erie 4 Present Name(s) Nick and Sharon Bianchi Residence
2. County ERIE CO.		3. Other Name(s) Mischler's Meat Market		
3. Location of Negatives U.S.S.				
6. Specific Location West side of Division St., 6 houses north of Chapel St.		16. Thematic Category Commerce, ethnic		28. No. of Stories 2 29. Basement? Yes <input checked="" type="checkbox"/> No <input type="checkbox"/> 30. Foundation Material Plain Ashlar limestone 31. Wall Construction Wood frame 32. Roof Type & Material Gabled/asph shingle 33. No. of Bays Front Side 34. Wall Treatment Asphalt panels 35. Plan Shape "H" 36. Changes (Explain in #42) Addition <input checked="" type="checkbox"/> Altered <input type="checkbox"/> Moved <input type="checkbox"/> 37. Condition Interior Good Exterior Good 38. Preservation Underway? Yes <input checked="" type="checkbox"/> No <input type="checkbox"/> 39. Endangered? Yes <input checked="" type="checkbox"/> No <input type="checkbox"/> By What? 40. Visible from Public Road? Yes <input checked="" type="checkbox"/> No <input type="checkbox"/> 41. Distance from and Frontage on Road 15' / 50'
7. City or Town If Rural, Township & Vicinity Kelleys Island, Ohio		17. Date(s) or Period c. 1888		
8. Site Plan with North Arrow 		18. Style or Design Verrucular		
9. U.T.M. Reference 17 357500 4606500		19. Architect or Engineer N/A		5. Other Name(s) Mischler's Meat Mkt.
7. Easting Nothing 1. Site <input type="checkbox"/> Structure <input type="checkbox"/> Building <input checked="" type="checkbox"/> Object <input type="checkbox"/>		20. Contractor or Builder N/A		
11. On National Register? Yes <input type="checkbox"/> No <input checked="" type="checkbox"/>		21. Original Use, if apparent Meat Market		
12. Is it Eligible? Yes <input type="checkbox"/> No <input checked="" type="checkbox"/>		22. Present Use Residence		
13. Part of Estab. Yes <input type="checkbox"/> No <input checked="" type="checkbox"/>		23. Ownership Public <input type="checkbox"/> Private <input checked="" type="checkbox"/>		
14. District Potent? Yes <input type="checkbox"/> No <input checked="" type="checkbox"/>		24. Owner's Name & Address if known Nick & Sharon Bianchi Box 104, Kelleys Island, O		
15. Name of Established District N/A		25. Open to Public? Yes <input type="checkbox"/> No <input checked="" type="checkbox"/>		
42. Further Description of Important Features (Continue on reverse if necessary) This building has a "T" plan and cross-gabled roof. There is an interior eave-wall brick chimney and an exterior eave-wall block chimney. Trim features were removed or hidden when asbestos siding (the first on the island) was installed. Windows are symmetrically placed and 1/1 double-hung sash replacement types except for a shallow redimented bay window, sub		26. Local Contact Person or Organization Kevin Pape: K.I. Hist. Survey		
43. History and Significance Originally, this building contained a meat market that was started in April 1888. Meat was sold in the front room and hung to be cured in the rear. It was converted to a residence for Louis Huber in 1906. George Gerlach was the carpenter who performed the remodeling. There is some discrepancy about who owned and operated the meat market. Oral		27. Other Surveys in Which Included N/A		
44. Description of Environment and Outbuildings This house is situated closer to the road than others in the area, probably because it was originally a market. It now stands in an open lot, landscaped with large maples and box elder in the back and blue spruce in front. The rear lot borders quarry land. This property con-		46. Prepared by Kevin Pape B. Pape 47. Organization K.I. Planning Comm. 48. Date 10/85 49. Revision Date(s)		
Sources: Court House Records, Erie Co. Kurt Boker Hamilton Collection, Hayes Presidential Library (Cont'd on sheet 2)				

House Type No.

Code No. Name

Historic Outbuildings and Dependencies

Barn Type(s)

Code No. Type

Corn Crib or Shed ☐Silo ☐Summer Kitchen ☐Smoke House ☐Spring House ☐or Ice House ☐Privy ☐Carnage House ☐

Other

1. Archaeological Site on Property?

Yes ☐No ☐

Basis for Information

Owner Collection ☐Above Ground Earthworks or Mound ☐Cultural Materials Noted ☐

OAI No.

53. Farmstead Plan



54. Photo

Roll No. 30

Picture No(s) 15

2. (Cont'd.)

ported by scroll brackets, in the front gable end. Entrance is gained through doorways placed in the north and south corners of the "T" intersection. Both doorways are sheltered by porches supported by turned spindles. A single-story, shed roofed addition is located in the rear.

43. (Cont'd.)

tradition identifies it as the Mischler (aka Miskler) meat market. Census records and an account of a relative do not substantiate this. However, what is known, is that around 1860, Daniel Mischler, a farmer from Baden, Germany, first lived with Henry Olemacher, another shoemaker. By 1870 he was living with his family on the south shore near Julius Kelley (ERI-1686) and W.D. Kelley (ERI-1685). Between 1870 and 1880, he and his wife separated and his wife established a homestead on Ward Rd. (ERI-1674) while Daniel, now a laborer in the Norman Kelley and Co. quarry (ER-339), boarded in Fred Martin's south-side boarding house. Daniel Mischler was living with his daughter, Elizabeth Mischler Lincoln (ERI-1593), just north of the meat market around 1900. This coincides with the operating dates of the market, but his occupation was recorded as a farm laborer. One of the butchers in the meat market was Carl Erne. He came from Switzerland with his wife, Frieda, to the island in 1863 and lived on Huntington Ln. until the encroaching quarry (KIL&T Co.) forced them to move. At that time, he built a house (ERI-1589) in a wooded lot just north of this meat market, his place of employment. Louis Huber, a locomotive and stationary engineer for the KIL&T Co. quarry, purchased the building and converted it to a residence in 1906. His wife, Mina Buess Huber, was the daughter of John and Susan Buess, who were also from Switzerland and lived on the south shore near the Mischlers around 1870. This market in one of

410 HISTORIC INVENTORY

ERI-1587
ERIE
O.H.S.

Nick and Sharon Bianchi Residence
Mischler's Meat Market

#43. (Cont'd. from reverse of page 1)

two alleged meat markets that operated in the immediate vicinity (see ERI-1594), and competed with the established Trieschman Meat Market (ERI-1563) in town.

#44. (Cont'd. from page 1)

tains the last extant example of a barn type once more common on the island. It is a residential scale, modified double crib barn; two stories, with a front-gabled metal roof. The loft superstructure is board and batten, and the one-story foundation is constructed of lime-tone rubble.

#45. (Cont'd. from page 1)

Oral History: Ellise Hughes
Molly & George Yascovits
Ted & Bonnie Blatt

** Errata - Additional research of both the 1870 Census and the 1874 Atlas of Erie County indicates that Carl Erne had a farm on Woodford Rd., Lot 10 upon his coming to the island in 1863. By the 1881 Census he was living on Division St. See ERI-1589 for additional information.

ERI-1587

Erie

Nick and Sharon Bianchi Res.

Mischler's Meat Market