

REVISED FORM

Ohio Historic Preservation Office
1965 Vepra Avenue
Columbus, Ohio 43211
614/466-1500

OHIO HISTORIC INVENTORY

1. No. ERI-1753		4. Present Name(s) Donald and Vickie Staas Residence	
2. County ERIE		5. Other Name(s)	
3. Location of Negatives O.H.S.		McGettigan's Place / "The Morning Glory"	
6. Specific Location East side of McGettigan Ln 1400 ft. south of Wood- ford Rd.		16. Thematic Category ETHNIC, agriculture	28. No. of Stories 2
7. City or Town Kelleys Island If Rural, Township & Vicinity		17. Date(s) or Period c. 1865	29. Basement? Yes <input checked="" type="checkbox"/> No <input type="checkbox"/>
8. Site Plan with North Arrow 		18. Style or Design Vernacular	30. Foundation Material Limestone rubble
		19. Architect or Engineer -	31. Wall Construction Wood frame
		20. Contractor or Builder -	32. Roof Type & Material Gable/asph shingle
		21. Original Use, if apparent Residence	33. No. of Bays Front Side
		22. Present Use Residence	34. Wall Treatment ALUMINUM siding/over bev bd
		23. Ownership Public <input type="checkbox"/> Private <input checked="" type="checkbox"/>	35. Plan Shape "L"
		24. Owner's Name & Address, if known Donald C. Staas 1444 Bluejay Road Heath, Oh. 43056	36. Changes (Explain in #42) Added <input checked="" type="checkbox"/> Moved <input type="checkbox"/>
9. U.T.M. Reference 17 3 49 8 3 0 4 6 10 15 18 2 0		25. Open to Public? Yes <input type="checkbox"/> No <input checked="" type="checkbox"/>	37. Condition Interior Exc Exterior Exc
10. Easting <input type="checkbox"/> Site <input type="checkbox"/> Building <input checked="" type="checkbox"/>		26. Local Contact Person or Organization Kevin Pape: KI Hist Survey	38. Preservation Underway? Yes <input type="checkbox"/> No <input checked="" type="checkbox"/>
11. On National Register? Yes <input type="checkbox"/> No <input checked="" type="checkbox"/>		27. Other Surveys in Which Included N/A	39. Endangered? By What? Yes <input type="checkbox"/> No <input checked="" type="checkbox"/>
12. Is It Eligible? Yes <input type="checkbox"/> No <input checked="" type="checkbox"/>		40. Visible from Public Road? Yes <input type="checkbox"/> No <input checked="" type="checkbox"/>	41. Distance from and Frontage on Road N/A - 1.18 ac
13. Part of Estab. Yes <input type="checkbox"/> Hist. Dist.? No <input checked="" type="checkbox"/>		42. Further Description of Important Features (Continue on reverse if necessary) Originally a cross-gabled structure with the eave wall facing the lake and a central brick chimney, it has sustained the addition of two symmetrically placed shed wings. Aluminum siding obscures any original trim elements. Other alterations include shuttered replacement windows and front and rear shed-roofed, screened porches.	
14. District Potential? Yes <input type="checkbox"/> No <input checked="" type="checkbox"/>		43. History and Significance This house was built by Barney McGettigan, one of the first settlers to buy land from the Kelleys. According to a descendant, however, it is not the original McGettigan homestead, and its date of construction is uncertain. The 1865 Nunan Map shows a house on this site, and it probably dates from that period. Recent extensive alterations makes it difficult to corroborate.	
15. Name of Established District N/A		44. Description of Environment and Outbuildings The large area of land on which this house and a number of summer cottages are situated is flat, mowed lawn with few trees or shrubs. It is bounded on the west by McGettigan Lane, an unimproved road which is bordered by	
45. Sources of Information Census Records 1865 Nunan Map, 1874 Atlas Map K.I. Hamilton Collection, Hayes Presidential Center Revised Survey to 1865, Erie Co., 1865, Erie Co., 1865		46. Prepared by Kevin Pape & Betty Pape 47. Organization KI Planning Commis.	

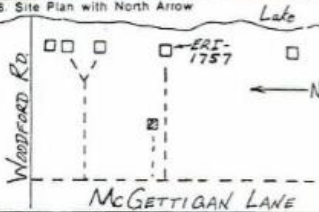

51. Condition of Property

- ☐ Excellent
☐ Good/Fair
☐ Deteriorated

- ☐ Ruin
☐ Destroyed/Burned
 Date: _____

52. Historic Outbuildings and Dependencies

Barn Type(s)

- Corn Crib or Shed ☐ Smoke House ☐ Privy ☐
 Summer Kitchen ☐ Spring House ☐ Garage ☐
 Silo ☐ Ice House ☐
 Designed landscape features ☐

53. Affiliated OAI Site Number(s) _____ one _____ multiple

Archaeological Feature:	Observed	Expected on Basis of Archival Research
Well	_____	_____
Privy	_____	_____
Cistern	_____	_____
Foundation	_____	_____
Structural Rubble	_____	_____
Formal Trash Dump	_____	_____
Other _____	_____	_____

54. Farmstead Plan

42. (Cont'd)

43. (Cont'd.) this period from architectural configurations. Seeking a better life, Barney McGettigan, at age 22, emigrated to the United States where he met London born Margaret Bradshaw whom he married in 1833. Equipped only with an ax with which to earn a living, he came to Sandusky in 1836 where he met Datus Kelley and was hired to cut wood on Kelleys Island. The family first lived in a log house near the "Indian Burial Grounds" that was later the site of Addison Kelley's mansion (ERI-1645). In December of 1841 he entered into an agreement with Datus & Irad Kelley to buy 52 ac. on the island's east side to be paid off in part by the cutting of cord wood. (The original of this agreement has been given to the KI Historical Association by family of James McGettigan, son of Barney). On this land, Barney built his first house of logs not far from this present site. After the land was cleared he planted row crops and later grapes. Sometime before 1865 (as indicated by the Nunan Map of that date, he built this larger frame house to accommodate his growing family. Here Barney and Mary spent their long lives farming the land and raising their 12 children.

44. (Cont'd.) overgrown fields. The James McGettigan House lies approximately 350' to the east and near the shore with several recent summer homes in line with it to the north and south.

45. Cont'd.) Martha Smith Traffis
 Madeleine & Roger Williams
 Donald Staas
 Agreement to sell, 12/1841: Datus & Irad Kelley to
 Barney McGettigan on file KI Historical ASSoc., gift
 of James McGettigan Family descendants

OHIO HISTORIC INVENTORY

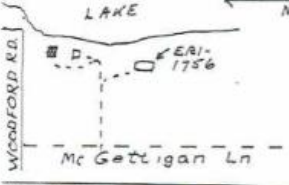
No. ERI-1754		4. Present Name(s) "East-a-Ways"		1. No. ERI-1754
5. Other Name(s) The Roger Williams Cottage				
Location of Negatives O.H.S.				2. County ERIE
Specific Location On the east shore of the island, ft. south of Woodford Rd. & E. of McGettigan Ln.				
City or Town Kelley's Island, Ohio		16. Thematic Category Recreation		3. Date(s) or Period 1930
Site Plan with North Arrow 		17. Date(s) or Period 1930		
		18. Style or Design Vernacular		28. No. of Stories 1
		19. Architect or Engineer Roger Williams		
		20. Contractor or Builder Ralph Dwelle/Oscar McKillip		29. Basement? Yes <input type="checkbox"/> No <input checked="" type="checkbox"/>
		21. Original Use, if apparent Residence		
		22. Present Use Residence		30. Foundation Material Stone Filling/Conor
		23. Ownership Public <input type="checkbox"/> Private <input checked="" type="checkbox"/>		
		24. Owner's Name & Address, if known Roger Williams, Jr. Worthington, Ohio		31. Wall Construction Wood frame
		25. Open to Public? Yes <input type="checkbox"/> No <input checked="" type="checkbox"/>		32. Roof Type & Material Gable/asph shingle
		26. Local Contact Person or Organization Kevin Pape: KI Hist Survey		
		27. Other Surveys in Which Included N/A		33. No. of Bays Front Side
				34. Wall Treatment Sheveled board
				35. Plan Shape Rectangle
				36. Changes (Explain in #42) Addition <input checked="" type="checkbox"/> Altered <input type="checkbox"/> Moved <input type="checkbox"/>
				37. Condition Interior EXC. Exterior EXC.
				38. Preservation Underway? Yes <input checked="" type="checkbox"/> No <input type="checkbox"/>
				39. Endangered? By What? Yes <input type="checkbox"/> No <input checked="" type="checkbox"/>
				40. Visible from Public Road? Yes <input type="checkbox"/> No <input checked="" type="checkbox"/>
				41. Distance from and Frontage on Road
Further Description of Important Features (Continue on reverse if necessary)				
Photo				
History and Significance This was one of the earliest cottages built on the island strictly as a vacation residence. Only a few on the south shore i.e. Stribbling's, 1923, and Hummel's, 1925, pre-date it. It was built in 1930 by Roger and Alice Hills Williams on a 1/2 Ac. parcel purchased from George and Emma Becker (ERI-1746). The land had been farmed by Becker's son, Reuben, and acres of vine-				
Description of Environment and Outbuildings The cottage is centered in a large, flat, mowed yard facing the lake, and about 100' from the shore. Second growth timber edge the clearing to the west and north, with another later summer cottage on the south. It is accessed by an unimproved lane through overgrown fields from McGettigan Ln.				
Sources of Information Er & Madeleine Williams Frances Williams Toepfer				
46. Prepared by Kevin Pape Rettv Pape				
47. Organization KI Planning Commis				
48. Date 8/82 49. Revision Date(s)				

5. Oper Name(s)
Roger Williams Cottage

<p>1. House Type No. _____</p> <p>Code No. _____ Name _____</p> <hr/> <p>Historic Outbuildings and Dependencies</p> <p>Barn Type(s) _____</p> <p>Code No. _____ Type _____</p> <hr/> <p>Corn Crib or Shed <input type="checkbox"/> Smoke House <input type="checkbox"/> Privy <input type="checkbox"/> Silo <input type="checkbox"/> Spring House <input type="checkbox"/> Carriage House <input type="checkbox"/> Summer Kitchen <input type="checkbox"/> or Ice House</p> <p>Other _____</p> <hr/> <p>2. Archaeological Site on Property?</p> <p>Yes <input type="checkbox"/> No <input type="checkbox"/></p> <p>Basis for Information</p> <p>Owner Collection <input type="checkbox"/> Above Ground Earthworks or Mound <input type="checkbox"/> Cultural Materials Noted <input type="checkbox"/> OAI No. _____</p>	<p>53. Farmstead Plan</p> <div style="border: 1px solid black; height: 150px; position: relative;"> [] </div> <hr/> <p>54. Photo</p> <p>Roll No. _____ Picture No(s) _____</p>
--	--

3. (Cont'd)

43. (Cont'd.)



yards extended to the west. Mr. Williams was the son-in-law of Norman E. Hills, author of A History of Kelleys Island, Ohio, then residing with his second wife, Jenny Bristol, in the Bristol home (ERI-1694) on Water St., and it was at Mr. Hill's urging that the land was purchased. A Civil Engineer, Mr. Williams designed his cottage and it was built by island carpenter, Ralph Dwell, assisted by the young Oscar McKillips. (See ERI-1566 and 1576) The stone fireplace and chimney were the work of island stone mason, Godfreid Schock (ERI-1572). The house was originally built on stone supporting piles with an open porch across the eastern face. In the 50's the northern half of the porch was enclosed to form a small bedroom, and the southern half screened and recently fitted with sliding windows.

44. (Cont'd.)

The foundations of an early James McGettigan house (See ERI-1757) lie immediately to the north of the cottage.

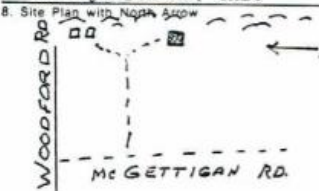

OHIO HISTORIC INVENTORY

1. ERI-1756		4. Present Name(s) Morning Glory Farm	
2. County ERIE		5. Other Name(s) McCune Rectory & Residence	
3. Location of Negatives O.H.S.			
6. Specific Location Near shore, 1000' east of McGettigan Rd. & 350' so. of Woodford Rd.		16. Thematic Category Religion, Agriculture	
7. City or Town If Rural, Township & Vicinity Kelleys Island, Ohio		17. Date(s) or Period (See 1862/1867 * rever	
8. Site Plan with North Arrow 		18. Style or Design Upright and wing	
		19. Architect or Engineer	
		20. Contractor or Builder	
		21. Original Use, if apparent Church & Residence	
		22. Present Use Residence	
		23. Ownership Public <input type="checkbox"/> Private <input checked="" type="checkbox"/>	
9. U.T.M. Reference 17 359216 0 4605900		24. Owner's Name & Address, if known Ferry Kyle Kelleys Island Ohio	
21. Easting <input type="checkbox"/> Northing <input type="checkbox"/> Building <input checked="" type="checkbox"/> Structure <input type="checkbox"/> Object <input type="checkbox"/>		25. Open to Public? Yes <input type="checkbox"/> No <input checked="" type="checkbox"/>	
11. On National Register? Yes <input type="checkbox"/> No <input checked="" type="checkbox"/> 12. Is it Eligible? Yes <input type="checkbox"/> No <input checked="" type="checkbox"/>		26. Local Contact Person or Organization Kevin Pape: KIHist.Survey	
13. Part of Estab. Yes <input type="checkbox"/> No <input checked="" type="checkbox"/> 14. District Potent? Yes <input checked="" type="checkbox"/> No <input type="checkbox"/>		27. Other Surveys in Which Included N/A	
15. Name of Established District N/A		28. No. of Stories 2	
		29. Basement? Yes <input type="checkbox"/> No <input checked="" type="checkbox"/>	
		30. Foundation Material Cement Block	
		31. Wall Construction Wood frame	
		32. Roof Type & Material Gable/asph.shingle	
		33. No. of Bays Front Side	
		34. Wall Treatment Bevel-board	
		35. Plan Shape Rec.	
		36. Changes (Explain in #42) Addition <input checked="" type="checkbox"/> Altered <input type="checkbox"/> Moved <input checked="" type="checkbox"/>	
		37. Condition Interior Exc. Exterior Exc.	
		38. Preservation Underway? Yes <input checked="" type="checkbox"/> No <input type="checkbox"/>	
		39. Endangered? By What? Yes <input type="checkbox"/> No <input checked="" type="checkbox"/>	
		40. Visible from Public Road? Yes <input type="checkbox"/> No <input checked="" type="checkbox"/>	
		41. Distance from and Frontage on Road 1000' (.546 ac.)	
42. Further Description of Important Features (Continue on reverse if necessary) Originally this was a front-gabled house with an interior gable-end brick chimney and a gabled stoop at the front door. A gabled wing with a continuous roof porch was added after the building was moved. Original details include 6/6 shuttered windows; a pair of double 10 light "French windows" in the gable end; and a wide frieze board with end boards. Interior walls, floors, etc.,			
43. History and Significance This house has been moved from its original location on Ward Rd. to the present site where it has been faithfully restored. The house was built for the residence of the Rev. Robert McCune c 1867. He had been called to the island to organize the first English speaking church here, and until it could be built, he held services and meetings in his home. These continued			
44. Description of Environment and Outbuildings The house sits in an expansive lawn facing the lake. It is landscaped with white picket fence, limestone paths, and formal herb garden in the rear yard. A large barn lies to the east. The holdings comprise some 20 acres on which some produce, herbs and pigs are raised.			
45. Sources of Information Census Records Hills, History of Kelleys Island, Ohio P.Hamilton Collection, Hayes Presidential Center General Index to Deeds, Erie Co.		46. Prepared by Ferry Kyle and Kevin Pape	
		47. Organization KI.Planning Commis.	
		48. Date [49. Revision Date(s)]	

50. House Type No.

Code No. Name

51. Historic Outbuildings and Dependencies

Barn Type(s)

Code No. Type

Corn Crib or Shed ☐ Smoke House ☐ Privy ☐
 Silo ☐ Spring House ☐ Carriage House ☐
 Summer Kitchen ☐ or Ice House ☐

Other

52. Archaeological Site on Property?

Yes ☐
 No ☐

Basis for Information

Owner Collection ☐
 Above Ground Earthworks or Mound ☐
 Cultural Materials Noted ☐ QAI No. _____

53. Farmstead Plan

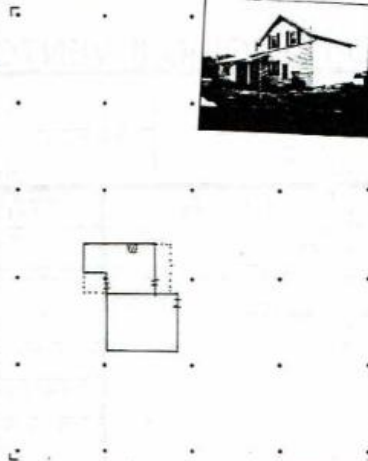

54. Photo

Roll No. 27 Picture No(s) 8-9

42. (Cont'd)

have been restored using period guidelines.

43. (Cont'd.)

until 1877 when the new church known as the Congregational was dedicated. (Land for the new church on Division Street opposite Chapel Street had been donated by Mrs. Lucy F. Murray) During his tenure on the island, Rev. McCune took a leading part in the affairs of the English speaking community of the island, and was called to deliver the funeral oration for Datus Kelley. The next known resident was the family of John and Mary Baumler, c1880. John had emigrated first from Switzerland in 1851, living in the boarding house of John Riedy near the south shore. He worked in the quarry there until he could earn enough money to send for his wife. By 1870 they had a farm in the center of the island, and the 1880 Census shows them at this location. For the next 30 some years John and his son Henry, after him, farmed and raised grapes on these 5 acres. In 1894 a house was added to the east for John's son Louis and his family who worked in the quarry. A third son Frederick, was a blacksmith and lived on Division St. (ERI-1585) These houses, as well as those to the west were later purchased by the KIL&T. Co. and eventually turned over to the Cleveland Museum of Natural History from which the current owner purchased. Prior to this purchase in 1970, the house had stood empty for many years and was in a great state of disrepair, but the current owner saw its potential and appreciated its historic significance.

* Some sources give the date of construction of this house as 1862, but Erie Co. General Index to Deeds sites C.R. McCune buying 5 acres in Lot 7 from Edmond Ward, December 1867. Vol 26, p.119.

OHIO HISTORIC INVENTORY

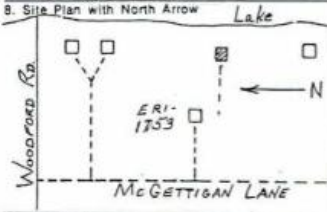
1. No. ERI-1757		4. Present Name(s) McGettigan House	
2. County ERIE		5. Other Name(s)	
3. Location of Negatives U.S.S.		James and Molly McGettigan House	
6. Specific Location East side of McGettigan Ln on lake shore 1000' east of the lane.		16. Thematic Category Fishing, agriculture	
7. City or Town If Rural, Township & Vicinity Kelleys Island		17. Date(s) or Period 1878	
8. Site Plan with North Arrow 		18. Style or Design Vernacular	
9. U.T.M. Reference 17 35 9 8 50 4 6 0 5 8 6 0		19. Architect or Engineer	
10. Easting Northing Site <input type="checkbox"/> Structure <input type="checkbox"/> Building <input checked="" type="checkbox"/> Object <input type="checkbox"/>		20. Contractor or Builder James McGettigan	
11. On National Register? Yes <input type="checkbox"/> No <input checked="" type="checkbox"/>		21. Original Use, if apparent Residence	
12. Is It Eligible? Yes <input type="checkbox"/> No <input checked="" type="checkbox"/>		22. Present Use Residence	
13. Part of Estab. Yes <input type="checkbox"/> No <input checked="" type="checkbox"/> Hist. Dist. Yes <input type="checkbox"/> No <input checked="" type="checkbox"/>		23. Ownership Public <input type="checkbox"/> Private <input checked="" type="checkbox"/>	
14. District Potent? Yes <input type="checkbox"/> No <input type="checkbox"/>		24. Owner's Name & Address, if known	
15. Name of Established District N/A		25. Open to Public? Yes <input type="checkbox"/> No <input checked="" type="checkbox"/>	
42. Further Description of Important Features (Continue on reverse if necessary) This simple front-gabled house does not have a chimney. Windows are small 6/6, set in plain frames except for two single sash, six-light windows under the east side gable. In addition to the gable entrance there is a paneled door in the corner bay of the north eave wall. Trim elements are limited to wide frieze board and end boards. A large board-and-batten shed addition occu-		26. Local Contact Person or Organization Kevin Pape: KI Hist Survey	
43. History and Significance (Continue on reverse if necessary) The house was built by James McGettigan, son of Barney McGettigan, in 1878. It, and the house built by James' father to the west (ERI-1753) was part of the early English-Irish colony on the island's east side whose members were the first to be influenced to buy land		27. Other Surveys in Which Included N/A	
44. Description of Environment and Outbuildings (See #52) The house sits well back from the east side of McGettigan Lane, an unimproved road running south from Woodford Rd. It is surrounded by the large expanse of flat, open, mowed lawns of this and adjacent lots, with		28. No. of Stories 1 1/2	
45. Sources of Information Census Records & 1870 Schedule of Products of Industry 1874, 1896 Atlas Maps, Kelleys Isl Hamilton Collection, Hayes Presidential Center, Freem		29. Basement? Yes <input type="checkbox"/> No <input checked="" type="checkbox"/>	
		30. Foundation Material dry laid rubble	
		31. Wall Construction wood frame	
		32. Roof Type & Material gable/asph shingle	
		33. No. of Bays Front Side	
		34. Wall Treatment covered by vinyl siding	
		35. Plan Shape Rec.	
		36. Changes (Explain in #42) Addition <input checked="" type="checkbox"/> Altered <input type="checkbox"/> Moved <input type="checkbox"/>	
		37. Condition Interior <input type="checkbox"/> Exterior <input checked="" type="checkbox"/> Fair	
		38. Preservation Underway? Yes <input type="checkbox"/> No <input checked="" type="checkbox"/>	
		39. Endangered? Yes <input type="checkbox"/> No <input checked="" type="checkbox"/> By What?	
		40. Visible from Public Road? Yes <input type="checkbox"/> No <input checked="" type="checkbox"/>	
		41. Distance from and Frontage on Road See # 0	
		46. Prepared by Kevin Pape & Betty Pape	
		47. Organization KI Planning Commis	
		48. Date Recorded in Field 8/85	
		49. Revised by B. Pape 50a. Date Revised 5/90	
		50b. Reviewed by	



PHOTO

SEE ADDENDUM FOR ADDITIONAL/CORRECTED INFORMATION

Ohio Historic Preservation Office

1985 Veitta Avenue
Columbus, Ohio 43211
614-486-1500OHIO
HISTORICAL
SOCIETY
SINCE 1885

OHIO HISTORIC INVENTORY

1. O. ERI-1758		4. Present Name(s) "The Wigwam"	
2. County ERIE		5. Other Name(s)	
3. Location of Negatives O.H.S.			
6. Specific Location On the west side of Harbor Ln., 300 ft south of Woodford Rd.		16. Thematic Category Agriculture, ethnic	
7. City or Town If Rural, Township & Vicinity Kelleys Island		17. Date(s) or Period c.1860	
8. Site Plan with North Arrow <i>Former site of Monaghan home</i> Woodford Rd. Harbor Ln.		18. Style or Design Vernacular	
9. U.T.M. Reference 17 35 92 50 46 05 90 0		19. Architect or Engineer -	
10. Easting Northing Site Building Structure Object		20. Contractor or Builder -	
11. On National Register? Yes <input type="checkbox"/> No <input checked="" type="checkbox"/>		21. Original Use, if apparent Residence	
12. Is it Eligible? Yes <input type="checkbox"/> No <input checked="" type="checkbox"/>		22. Present Use Residence	
13. Part of Estab. Yes <input type="checkbox"/> No <input checked="" type="checkbox"/>		23. Ownership Public <input type="checkbox"/> Private <input checked="" type="checkbox"/>	
14. District Potent? Yes <input type="checkbox"/> No <input checked="" type="checkbox"/>		24. Owner's Name & Address, if known	
15. Name of Established District N/A		25. Open to Public? Yes <input type="checkbox"/> No <input checked="" type="checkbox"/>	
26. Local Contact Person or Organization Kevin Pape; KI Hist Survey		27. Other Surveys in Which Included N/A	
28. No. of Stories 1 1/2		29. Basement? Yes <input type="checkbox"/> No <input checked="" type="checkbox"/>	
30. Foundation Material Concrete block		31. Wall Construction wood frame	
32. Roof Type & Material gable/asph shingle		33. No. of Bays Front Side	
34. Wall Treatment beveled board		35. Plan Shape rectang	
36. Changes (Explain in #42) Addition <input checked="" type="checkbox"/> Altered <input checked="" type="checkbox"/> Moved <input checked="" type="checkbox"/>		37. Condition Interior Exterior good	
38. Preservation Underway? Yes <input type="checkbox"/> No <input checked="" type="checkbox"/>		39. Endangered? Yes <input type="checkbox"/> No <input checked="" type="checkbox"/>	
40. Visible from Public Road? Yes <input checked="" type="checkbox"/> No <input type="checkbox"/>		41. Distance from and Frontage on Road 30'	
42. Further Description of Important Features (Continue on reverse if necessary) * This side-gabled has a gable end chimney and sits atop a concrete block foundation. Fenestration is 2/2 and confined to gable ends. Both eave ends have hipped, enclosed porches; they are sided with tongue-and-groove. Trim is limited to frieze, and, and water table boards.		Photo	
43. History and Significance This house has been moved from its original site on the north side of Woodford Rd, west of Monaghan Rd. Now known as "The Wigwam", it was the early Monaghan homestead. John Monaghan, born in Ireland c.1800, emigrated to Kelleys Island in 1848 with his large family. The 1850 Census data indicates that he was living next to Adaline Estes. The 1865 Nunan Map shows			
44. Description of Environment and Outbuildings The house is backed by cedar woods and surrounded by partially mowed fields. Harbor Ln. on which it is located is an unimproved road connecting the eastern end of E.Lake Shore Dr. with Woodford Rd. Now sparsely populated			
45. Sources of Information Census Data Hills: History of Kelleys Island, Ohio 1865 Nunan, 1874 Atlas Maps 1853 Grand List, Erie Co.; 1883 KI Twsp Minutes J. Kuchar, E.Hughes, M.A.McKillips, K. Boker, D.Schlesselman			
46. Prepared by Kevin Pape Betty Pape			
47. Organization KI Planning Commiss			
48. Date 8/85			
49. Revision Date(s)			

50. House Type No.		53. Farmstead Plan	
Code No.	Name		
51. Historic Outbuildings and Dependencies			
Barn Type(s)			
Code No.	Type		
Corn Crib or Shed <input type="checkbox"/> Smoke House <input type="checkbox"/> Privy <input type="checkbox"/> Silo <input type="checkbox"/> Spring House <input type="checkbox"/> Carriage House <input type="checkbox"/> Summer Kitchen <input type="checkbox"/> or Ice House Other _____			
52. Archaeological Site on Property?			
Yes <input type="checkbox"/> No <input type="checkbox"/>			
Basis for Information			
Owner Collection <input type="checkbox"/> Above Ground Earthworks or Mound <input type="checkbox"/> Cultural Materials Noted <input type="checkbox"/> QAI No. _____		54. Photo Roll No. _____ Picture No(s) _____	

42. (Cont'd)

43. (Cont'd.)

*a house on the north end of the Estes property. This would be the house originally occupied by the Monaghans. He was listed as a farmer, and he was probably engaged in managing the widow Estes' farm as we know was later done by L. Smith c.1880, (See ERI-1550). In 1859 Monaghan purchased the 88 ac. tract directly north of the Estes land, bounded by Woodford Rd. and what was later to be known as Monaghan's Rd. from Charles and Edward Kelley. He built his house the next year near the Woodford Rd. and almost opposite the house in which he had been living. According to Hills History it was surrounded by cedar woods with access through a large gate in the fence which enclosed the land.

His daughter, Mary, married Michael Hughes, another Irishman who had come to the United States in 1868, living first with his brother-in-law, John Reinheimer, and working as a fisherman. After his marriage he made his home with the Monaghan family, where his children were raised.

C.1910, the house was purchased by Henry Trieschman, Sr., and used to house his slaughter house employees. The northern 35 ac. of Monaghan land had been previously acquired by the Trieschmans.

In the early 1920's Fr. V. Chuloupka bought the house for his "Villa" volunteers (ERI-1663). C.1956, when the State purchased the land for Park purposes, the house was moved to its present location.

44. (Cont'd.) with summer cottages, it once was lined with vineyards and used by the several farmers in the area to drive their cattle back and forth to water and to pastures north of Woodford Rd.

ADDENDUM

HUNTINGTON LANE

ERI-1519 Tommy's Place #43 - Reverse, L8:rooms to read "brooms"

ADDENDUM

HARBOR LANE/MCGETTIGAN ROAD

ERI-1753	McGettigan's Place	See REVISED form
1757	J. McGettigan	See REVISED form
1758	"The Wigwam"	#42 - Ll should read "This side- gabled house ... etc." #43 - Reverse. Ll: This would to read "This could"