

List of Registered Voters ...Page 10

Executive Summary from Port Plan and Floodplain Map Inside

Island Wetlands inNext Issue



# The Perchie Press 35cents

Volume I, Number 9

Covering the World from Kelleys Island, Ohio ©

September 13, 1991

## Votes to be Challenged?

Once again it appears that the qualifications of some registered voters will be challenged. Ohio law allows for electors to be challenged in various ways and at various times. What follows is a synopsis of the provisions of statute that deal with the matter. This information is presented, not as an inducement to challenge, but rather to make sure all registered electors understand the process. There are legitimate reasons to challenge certain entries on the voting roster; but frivolous and petty challenges should not prevail. Further, so that all know what the beginning scorecard looks like, a complete list of registered voters, as of the August

22nd deadline for candidate filing, is included later in this issue. This list will be updated within thirty days of the election, as will an accounting of the names challenged and the challengers, if any, and the disposition of the challenges.

The Ohio Constitution provides the following concerning eligibility to vote: "Every citizen of the United States, of the age of eighteen years, who has been a resident of the state, county, township, or ward, such time as may be provided by law, and who has been registered for thirty days, has the qualifications of an elector, and is entitled to vote at all elections. Any elector who

## Griffing To Raise Airfare

Griffing Flying Service is announcing their first price increase in two years. The cost of a one way trip from the Island to their airport in Sandusky will increase from its current \$12.50 each way to \$14.00 each way, or \$28.00 for a round trip.

The price increase, which will go into effect October 1, is needed to recover escalating costs over the past several years.

## Neuman to Run Late Friday Boat

Neuman's Boat Lines has announced that, until further notice, an additional boat departure will be added on Friday nights from Marblehead. The closing of the Route 269 for repairs has prompted the schedule addition. The later departure will compensate for the delay caused by the closing, especially for island bound individuals coming from the east.



Monarchs Getting Ready for Journey

photo by Lee Verlinger

The Perchie Enquirer

## SECRET DUMP HOURS REVEALED

In the very last moments before going to the printer, the Village Office called to inform us that the Transfer Station hours would remain on the fall schedule until further notice. The Transfer Station will be closed Tuesdays and Thursday. Monday, Wednesday, and Friday it will operate from 8 AM until noon. Saturday and Sunday the hours will be 8-12 and 1-5.

Way to go Debbie Annelo - letters to the editor do work.

Continued on Page 2, Col. 1

## Butterfly Festival This Weekend

The Butterfly festival, sponsored annually by the Kelleys Island Historical Association, will be held on Saturday September 14, 1991 from 10:00 AM to 4:00 at the Old Stone Church on Division Street.

This year there will be no tagging of butterflies.

One of the featured events of the day, at 1:30 PM, will be the showing of a preview of the "The Tin Goose - End of an Era." This story of the Ford Tri-Motor, which has a rich history on the Islands, will be shown as a part of James Culp's

PBS TV series "History of People Who Have Flown." The series will air this winter.

Ralph Dietrich, former owner and pilot of a Tin Goose, will be the principal speaker. Also providing recollections will be former pilots Harry Hauck and Jake Martin. The last of the Tri-Motors was recently at Griffing Field in Sandusky giving rides. Current owner Al Chaney departed with the plane at the end of August for California where it reportedly will be sold.

There will be craft booths and a flea market at the

Church, as well as a baked goods sale. Hot Dogs and Sloppy Joes will be sold along with ice tea and lemonade.

Tickets on a raffle drawing of a handmade quilt are also being sold for \$1 each or six for \$5. The quilt, "Star of Bethlehem," measures 85" X 85" and is pink, green and blue. It was hand made by members of the Historical Association. The quilt will be raffled off on September 21, 1991.

A story on the Monarch Butterfly and their epic annual migration appears on Page 10.

fails to vote in at least one election during any period of four consecutive years shall cease to an elector unless he again registers to vote."

Challenges to the qualifications of electors can arise from several sources - namely the board of elections itself or from a qualified elector, or judges at the place of polling.

The board of election is authorized to send out a notice to any voter whose name appears on the registration records requesting verification of the name and address as shown. The one provision of this query, and one that could prove troublesome to partial year and weekend registered voters, is that the notice contains the statement "Do Not Forward." The return of the notice by the post office because of nondelivery is sufficient evidence for the board to challenge the elector's vote on election day.

The right of any registered voter to challenge another registered voter is assured in Section 3505.19 which reads in part "Any person registered as an elector may be challenged by any qualified elector as to his right to vote at any election. Such qualified elector may, at any time during the year, either by appearing in person at the office of the board of elections, or by letter addressed to the board, challenge the right of such registered voter to vote. Any such challenge must state the ground upon which the challenge is made, and must be signed by the challenger giving his address and voting precinct." If a challenge is made, a public hearing is held and the board makes a determination on the challenge. Both the challenger and challenged will be notified of the hearing.

A voter can also be challenged at the polling place by "any challenger, any elector then lawfully in the polling place, or by the judge or clerk of

elections." If the challenge has already been heard and ruled upon by the elections board, then its decision shall be final. If that has not happened, then the presiding judge at the polling place will require the challenged to take an oath that they "will fully and truly answer all of the following questions put to you, touching your place of residence and your qualifications as an elector at this election."

Challenges can take several different forms. First, a registered voter can be challenged on the grounds that he is not a citizen. Second, a person can be challenged as unqualified because they have not resided in the State for 30 days. Thirdly, a person can be challenged as to the fact of residing in the county or precinct in which they are registered. And finally, a person may be challenged on the grounds that they are not of legal voting age.

Each of the above listed reasons for challenge has specific questions which the presiding judge will ask of the challenged person. The questions to be asked if State residency is challenged are: (1) "Have you resided in this State for thirty days immediately preceding this election? If so, where have you resided? Name two persons who know of your place of residence. (2) Have you been absent from this State within thirty days immediately preceding this election? If yes, then the following questions:

- (a) When you left this State, did you leave for a temporary purpose with the design of returning or for the purpose of remaining away?
- (b) Did you, while absent, look upon and regard this state as your home?
- (c) Did you, while absent, vote in any other state?"

If the challenge involves the residing in the county or precinct, the judges will ask the following questions: "(1) Do you now reside in this county? (2) Do you now reside in this precinct? (3) When you came into this precinct, did you come for a tempo-

Continued on Page 4, Col. 1

*Janice's Antiques & Collectibles*

Lace and Textiles  Jewelry and Gifts

*Located in the Oldest House On The Island*  
*Next to the Caddy Shack on Division Street*

**746-2604**

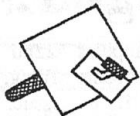
Drywall  Plastering

**Rob Holmes**  
**PO Box 766**  
**Kelleys Island, OH 43438**  
**419-746-2764**

**Kelleys Island Country Store**

**OPEN ALL YEAR**

Groceries, Meat, Ice  
Hardware  
Camping Supplies

**Phone 746-2557**

Located in Village Plaza-Division St.

*The Cornerstone of Downtown*  
*"The Lodge"*

Built 1838  Matso's Since 1927

**THE WINTER SUMMER BAR**  
**Matso's Place**

Russ and Bea Matso Phone 746-2774

## Estimated General Fund Revenue for 1991

The table at right is a summary of the actual sources of income for the Village General Fund for the years 1988 and 1989 and projected income for the years 1990 and 1991. It should be emphasized that this is a tabulation of funds to be included in the General Fund and includes no estimates for self supporting funds, of which there are many. Examples of self supporting funds include any Tax Levy in excess of the 10 mil limitation, such as recently passed police and airport funds. Also included in this category are all of the funds of the Board of Public Affairs for all water related activities and projects.

The Village Budget preparation is currently beyond the deadline, mostly due to uncertainty in certain water related funds and accounts. The new budget should be available for inspection soon, and will be printed when available.

	1988 Actual	1989 Actual	1990 Estimate	1991 Estimate
<b>LOCAL TAXES</b>				
General Property Tax - Real Estate	\$61,140	\$72,388	\$65,000	64000
Tangible Personal Property Tax	2,997	2,103	2,313	2300
Business Excise Tax	24072	43,672	40,000	40000
<b>Total Local Taxes</b>	<b>\$88,209</b>	<b>\$118,163</b>	<b>\$107,313</b>	<b>106300</b>
<b>INTERGOVERNMENTAL REVENUES</b>				
<b>State Shared Taxes and Permits</b>				
Local Government	\$28,150	\$43,551	\$44,000	\$40,000
Estate Taxes	8,155	502	2,000	2,000
Cigarette Tax	149	148	150	150
Liquor and Beer Permits	3,695	9,857	9,800	9,800
<b>TOTAL STATE SHARED TAXES AND PERMITS</b>	<b>\$40,149</b>	<b>\$54,058</b>	<b>\$55,950</b>	<b>\$51,950</b>
<b>Village Charges for Services</b>				
Fines, Licenses, and Permits	\$1,120	\$820	\$800	\$800
Miscellaneous	27,479	31,273	32,000	32,000
<b>TOTAL SPECIAL ASSESSMENTS</b>	<b>\$47,832</b>	<b>\$49,897</b>	<b>\$47,800</b>	<b>\$47,800</b>
<b>TOTAL GENERAL FUND REVENUE</b>	<b>\$176,190</b>	<b>\$222,118</b>	<b>\$211,063</b>	<b>\$206,050</b>



### THE VILLAGE PUMP

**HOME OF THE FAMOUS  
BRANDY ALEXANDER  
ASK ABOUT OUR DAILY  
SPECIALS**

Cool, Air Conditioned  
Senior Citizen Discount  
Open 9 Months a year

Full Menu  
Carry-Out Service

**The Doctor's House  
Antiques and Gifts**  
Division Street, Downtown  
746-2281



## The Village Peddler

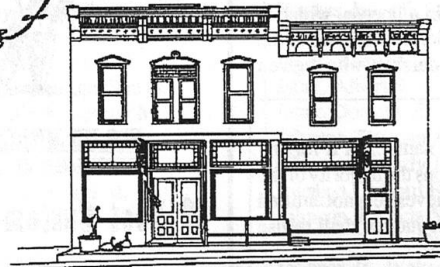

**SUMMER LIQUIDATION**

# SALE

Offering men's and women's fine apparel,  
kites and miscellaneous items.  
Division Street Downtown  
746-2281

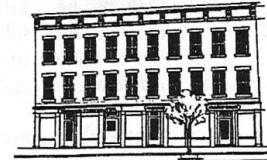

### On and Off Shore

Offering men's and women's fine  
apparel, and miscellaneous items.

119 E. Water Street  
Downtown Sandusky  
627-1888

### The Stone House Weekly Accommodations

May-Sept 1991  
Division Street, Downtown  
746-2281



## To B&B or not to B&B

One of the recommendations contained in the Master Plan is the establishment of a separate zoning classification for Bed and Breakfast establishments. In the course of the past several months there has been some discussion as to what constitutes a "Bed and Breakfast."

As far as could be determined, a definition of a B&B is not contained in statute. Rather, the operative definition is that which proscribes what a "Hotel" is. Left to jockey for name recognition outside the purvey of the "Hotel" definition are the other types of establishments such as boarding houses, dormitories, apartments, family hotels, etc.

Specifically, Section 3731.01 of the Ohio Revised Code says: "Hotel" means every structure kept, used, maintained, advertised, or held out to the public to be a place where sleeping accommodations are offered for pay to transient guests, in which five or more rooms are used for accommodation of such guests. The character of a house as a hotel is not lost even if it is maintained for members of, say, a certain sect

who may obtain board or lodging for as long as they want. It is not necessary that a sign identifying the establishment as a hotel be in place for it to be considered a "hotel."

As is the case with a lot of our laws, the treatment of modern hotels is an outgrowth of the common law. In this instance, the common law dealt with "Inns." Interestingly, in this context, an inn was synonymous with a hotel or "tavern." To be considered an Inn under the common law, it was necessary to provide food, drink, lodging and stabling. Obviously the requirements have been liberalized under modern statute, and the distinguishing characteristic is that lodging is provided to transients.

So is the characterization of a place as "hotel" as opposed to a "B&B" a distinction without a difference? No, there are substantial regulations in place for operating a hotel, that do not apply to B&B's.

First, a "hotel" in Ohio must obtain a license, which is issued under the auspices of the State Fire Marshall, who is given

the power to establish and enforce rules relating to hotels. The Revised Code further requires the Fire Marshal to inspect each hotel annually. Also, to serve food, a Food Service License must be obtained, and that also requires an annual inspection.

Of less substance, but still of interest to the patrons, are several other provisions. Do you like pastel sheets? silk sheets? Guess you will never see one in an Ohio hotel, for the code specifies that "every hotel shall provide each bed, cot, bunk or other sleeping place for the use of guests with pillow slips and under and top sheets. Such top sheets shall be at least ninety inches in length. Such sheets and pillow slips shall be made of white cotton or linen, and all such sheets and pillow slips, after being used by one guest, shall be washed and ironed before being used by another guest."

Another requirement for hotels is that each room must have a card in a conspicuous place displaying the price per day of the room, and the rate can't be changed without 20 days written notice to the Fire Marshal.

Then there are the requirements dealing with safety. Substantial handrails must be provided for all stairways used for ingress and egress. Each section of the building must also provide two means of egress and they must either be an enclosed fireproof stairway or a standard fire escape from each floor to the ground. All the doors must swing outward and, if capable of being locked, must be operated from the outside. All doors or passageways used as exits must be marked with letters at least six inches high, such sign being placed, as far as practical, so that they can be seen from any part of the room.

From Page 2, Col. 2

rary purpose merely or for the purpose of making it your home?"

If the challenge is made on age, then the following is to be asked: "Are you eighteen years of age or more to the best of your knowledge and belief?"

These questions, and any others that the judges deem necessary, will be asked to determine the qualifications of an elector. If a person who has been challenged "refuses to answer fully any question put to him, is unable to answer the questions as they were answered on the registration form...., refuse

to sign his name...., or if for any other reasons the majority of the judges believes he is not entitled to vote, the judges shall refuse him a ballot. "

The right to vote is a valuable entitlement that should not be discouraged in its exercise. In the Dukakis-Bush presidential election of 1988, only 50.1% of the eligible voters did, in fact, exercise the franchise. The challenge of a persons right to vote should be motivated by no less a cause than a perception of mischief. In the philosophical domain of majority rule, the majority should rule.



### SAILING CHARTERS

"WHERE GREAT ADVENTURES STILL HAPPEN"

## 40 Foot Custom Built Aluminum Ketch

Portside Marina Downtown Kelleys Island

- |                 |                      |
|-----------------|----------------------|
| † Sunset Sails  | † Weekend Packages   |
| † Day Sails     | † Corporate Retreats |
| † Birthdays     | † Sailing Lessons    |
| † Anniversaries | † Snorkeling         |

*Captain Mike and Brenda McKenney, Owners*  
Reservations Requested But Not Required  
Stop By The Boat or Phone

(216) 299-9132 (216) 282-7343

This Phone is on the Boat

## Letters to the Editor

A big "thank you" to everyone who participated and helped in anyway with the Landowners Assoc. Homecoming Parade. Our Grand Marshalls were Lee and Corradine Myers

Judges were:  
Marie and Daniel Crawford from Columbus, OH and Joan Carney Cleveland, OH

Winners:  
Most Humorous Seaway Marina  
Most Original: Kellstone Quarry  
Best of Show: Island Singers

Special thanks to the Coast Guard, Island Girls and the Edison Band, and my co-chairman Vicki Staas.

Hope to see all of you back next year with your wonderful floats.

Sincerely,  
Carol Frindt  
Parade Co-chair

## Phases and Seasons

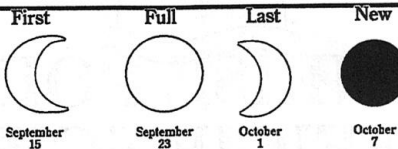

Kim Watkins, noted Island Market proprietor, famous as the EMT who treated Dick Sennish's injury at the Old Timers versus the Girls softball game, and an official Perchie Press newsagent, celebrated a birthday on August 29.

While on the birthday wish topic, don't forget to wish Julie Mack one, as well as Jo Kuchar who blew out 59 candles recently. And Bea Matso's day was Sept. 1.

Over the weekend of Labor Day the video shot on the poker run to the islands and Leamington (see Perchie Press August 16 edition) was being shown at the Casino. Some, ahem, real nice shots of contours on the island.

Another birthday was celebrated by an avid supporter of this publication - John Sullivan, who turned 79 on August 27. And one of the firmest fans of the Perchie Press will hit the tender age of 77 on September 18 - Ruth Sullivan. Oh yes, their daughter Maureen hit 40 on August 15.

Fall makes its appearance officially on September 23 at 7:48 EST. This is of course the Autumnal Equinox.

## Obviously It Was the Computer

*We have received several complaints about the timeliness of delivery of the Perchie Press. All subscriber's copies are mailed on publication day from the island. This is also the same day that the paper is delivered to the various locations that sell the Perchie Press. As a consequence the paper will be on the street before it hits the mailbox. The August 26 issue had another problem that delayed its delivery - it was too heavy. That edition just exceeded 1 oz. and was delayed until we were notified and could supply additional postage for the mailing of the issues. Apology offered.*

*There have also been several instances where individuals who have paid for subscriptions did not receive their copies. In every instance it has been our blunder and we apologize for it. (We still haven't located a subscriber whose name we list as C. Bos and who address we show as Division St.)*

*And finally there have been several advertisers whose ads have not been run when they should have been. Again, we apologize.*

*The thing that concerns us the most are the complaints we haven't heard about yet. If you have one, please let us know. Although we make a lot of mistakes, our shoulders are broad enough to take the blame and we will eagerly apologize for any inadequacies in our service.*

## The Perchie Press

PO Box 472  
Kelleys Island, Oh 43438  
419-746-2361

### PUBLISHERS

Tim & Vicki Sullivan



*The Perchie Press is published twice monthly during the good old summertime; half that amount during the cold months. All rights reserved. No parts of this publication may be reproduced without the permission of the publisher, although we cant imagine why anybody would want to.*

## Quick Quip Quote:

*This little section reserved for the best quip or the most outrageous comment of the period as heard at public meetings. or, in this case, seen posted. This is a recital of a flier posted at various locations around the island.*

"CPR/FIRST AID COURSE  
EVERYONE WELCOME  
OCTOBER 14, 1991  
TOWN HALL 11:00 A.M.  
RECERTIFICATION AVAILABLE  
FOR THOSE WHO EXPIRE SOON  
5.00 REGISTRATION FEE  
ALL PROCEEDS TO  
KELLEYS ISLAND EMS  
PLEASE REGISTER WITH LORI OR PAT AT THE INN 746-2258"

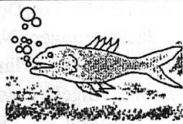

THE PERCHIE PRESS  
PO Box 472  
KELLEYS ISLAND, OH 43438

NAME \_\_\_\_\_  
ADDRESS \_\_\_\_\_  
CITY \_\_\_\_\_ STATE \_\_\_\_\_ ZIP \_\_\_\_\_

Next Edition Scheduled for September 27, 1991

### SUBSCRIPTION INFORMATION

Yearly subscription to the Perchie Press is \$15 for a planned 18 issues (twice monthly May-Sept, Monthly Oct- April). Simply fill out coupon at left and send to address shown.

## Lisa Yako Saluted

Lisa Yako, daughter of Frank and Chris Yako, recently received a letter from the president of Ohio State commending her on help rescue a boater who was stranded in the water in Put-in-Bay harbor.

The incident occurred around midnight on July 11 when the Bellevue man was knocked off his boat by a wave. The boat, still under power, left Doug Gildenmeister behind as it continued on. He attempted to swim to Gibraltar Island while calling for help. Fortunately Lisa and several other students were able to hear the shouts over the usual PIB noise and took the Stone Lab's barge to search for Gildenmeister. They located him several minutes later and pulled him to safety.

The following is the letter Lisa received from E. Gordon Lee:

From the Office of the President, OSU

Dear Ms. Yako:

Dr. Jeff Reutter recently shared a copy of an article which appeared in the Port Clinton News-Herald regarding your rescue of Doug Gildenmeister. The University is fortunate to have such fine citizens among its student body. It is obvious that you have brought great credit to the University and to our programs, for which I am grateful.

Having been at Stone Lab, I share your amazement about your ability to hear Mr. Gildenmeister's screams over the noises coming from Put-in-Bay. It is obvious that fortune was smiling on Mr. Gildenmeister when you came to his rescue.

Thanks for your great work.

Sincerely,  
E. Gordon Gee

746-2518



**18 Caddy Shack**

Pizza - Beer - Cocktails  
Mini Golf  
Bike & Golf Cart Rent

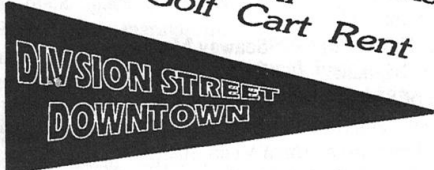

**DIVISION STREET  
DOWNTOWN**



## SUNRISE POINT EFFICIENCIES

Daily and Weekly Rates  
419-746-2543



Dick Sennish receives treatment (and medicine) for a head injury caused by being hit with a foul ball while standing along the sideline



The chosen multitude of fans along the sideline that weren't hit with a foul ball

## Old Timers vs The Girls

The Old Timers versus the Girls Softball game came off with a lot of fun, a little pain the night of the game, and certainly a lot of pain and aches the day after. Inspired by pinch-running of Joe Onders, the sliding of Jim Seeholzer and the hard head of Dick Sennish, the old timers humiliated those playing for the Girls team. (Can't

just say the girls, since they enlisted some of the young-timers for their side). The final score was in the vicinity of 35-25, with arithmetic precision giving way to reprobatorial mercy.

The pitching of Dudley Beckrest, while somewhat different than Nolan Ryan, was still effective. To those lucky enough to make contact with the ball, the fielding of Blatt and Kadlec

and Koba and Martine could usually contain the scoring. John Ludu was admirable at first base when he wasn't falling down. The power of Paul Finigan added scoring punch though he was robbed by the hitting-the-pavement ground-rule double rule several times. Ken Neuffer covered the catcher job well while Toby Zettler handled third. Don Staas was both player and umpire which could have contributed mightily to the win -

but didn't. Jack Terry was the umpire.

Players for the girls side included Cindra Mielke, Debby Phillips, Jackie Finger, Nanci McGreevy, Kelley Reddinger, Karen Baker, Angela Soinski, Megan Joyce, Pam Betzenheimer, Kate Lappert, Marie St. Julian, Nanci Valine, Vicki Finnegan, Jean Sandifer, Lisa Yako, Vicki Staas and Deb Haig.

# VILLAGE OF KELLEYS ISLAND FLOOD HAZARD AREAS



SCALE: 1" = 2500' ±

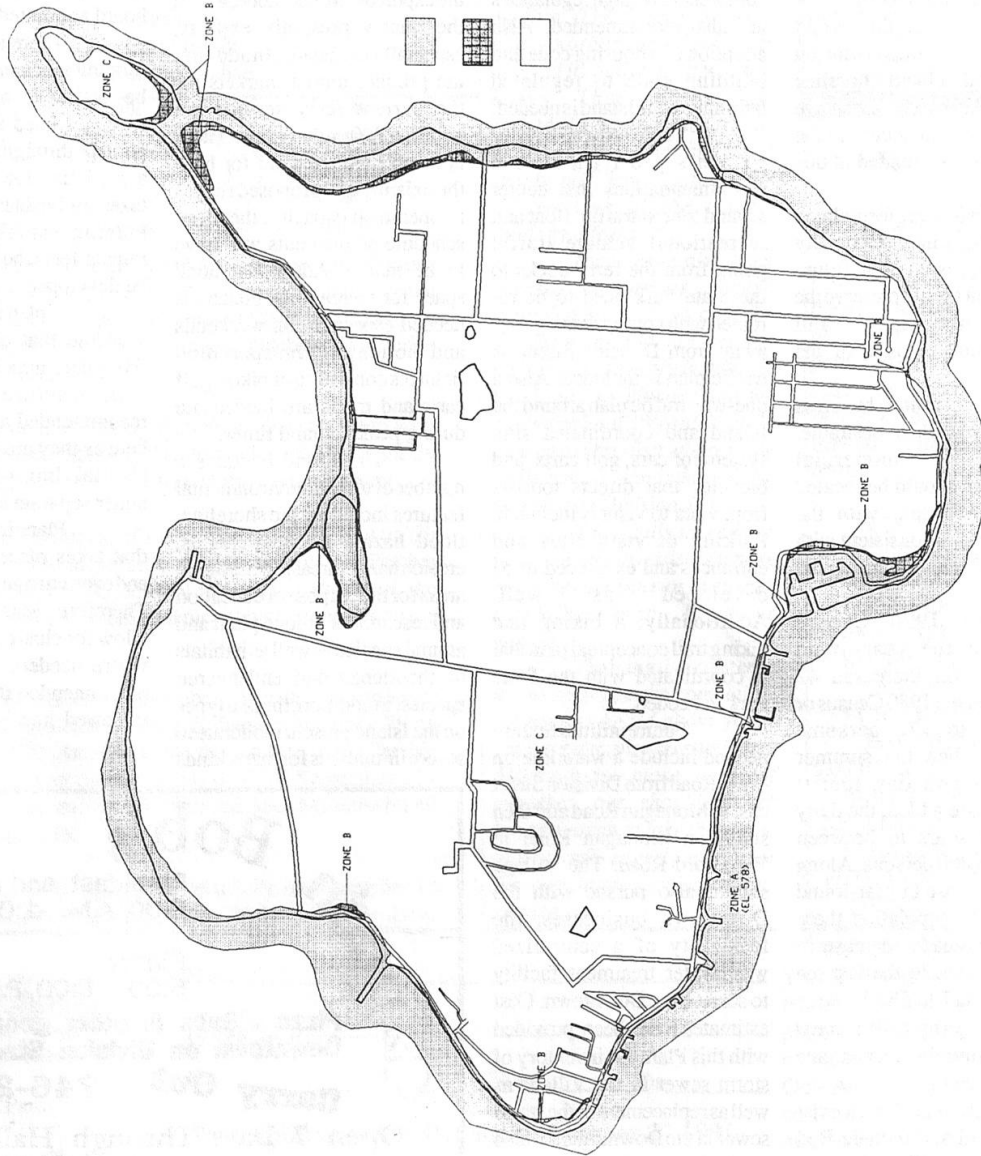

### LEGEND

- ZONE A: AREAS OF 100-YEAR FLOODING; BASE FLOOD ELEVATION = 578
- ZONE B: AREAS BETWEEN LIMITS OF THE 100-YEAR AND 500-YEAR FLOOD
- ZONE C: AREAS OF MINIMAL FLOODING

SOURCE: NATIONAL FLOOD INSURANCE PROGRAM,  
FLOOD INSURANCE RATE MAPS, 1981  
COMMUNITY-PANEL NUMBER: 390738.0001.A



**POGGE MEYER DESIGN GROUP, INC.**  
ARCHITECTS + ENGINEERS + PLANNERS (419) 352-7537

## Master Port Plan - Executive Summary

*This is the third installment of reprinting of material from the Master Port Plan*

This Plan contains over 60 recommended strategies and is designed to guide the future development of Kelleys Island, in particular the shoreline area. Increased tourism, new industry, a new ferry service and construction of a boat ramp at Kelleys Island State Park are all factors that are impacting on the Island which recently became a National Historic District.

A study of the current land use and transportation patterns and related shoreline issues combined with extensive citizen input contributed to the strategies recommended in this Plan.

Goals were formulated based on citizen input. Generally citizens expressed that future development should preserve the unique historical and environmental features of the Island.

Year round business and industry would be desirable. Future commercial development should be located in areas consistent with the Master Plan and consistent with the overall character of the Island.

The 1990 Census shows that the year-round population has increased 42 percent from the 1980 Census or from 121 to 172 persons. However, when the summer population and day tourist population are added, the daily population soars to between 3,100 and 6,800 persons. Along with the increase in year-round and seasonal population there has been a steady increase in housing growth in the last ten years from 417 to 587 housing units. The majority, or 86 percent of these housing units are seasonal housing.

Varied land uses exist on the Island and include Bed and Breakfast and other lodging establishments, marinas,

commercial and industrial docks, trailer areas, park and preservation areas, campgrounds, quarries and an airport. In order to adequately regulate these land uses and avoid conflicting uses, additional zoning is being recommended. These classifications are discussed through out the Plan. More comprehensive sign regulations are also recommended. Also adoption of a housing code and building code to regulated building on the Island is needed.

There are a number of transportation recommendations that center around tourist traffic. Boat and recreational vehicle traffic going from the ferry docks to the State Park need to be re-routed with appropriate signage away from Division Street. A traffic plan is included. Also a one-way traffic plan around the Island and coordinated sign system for cars, golf carts, and bicycles that directs tourists from vista to vista is included. Parking at vista sites and entrances and exits need to be developed as well. Additionally, a biking and hiking trail conceptual plan that is coordinated with the State Park is needed.

Future utilities that are needed include a waterline on Ward Road from Division Street east to Monagan Road and then south on Monagan Road to Woodford Road. The Village should also pursue with the Downtown businesses, the feasibility of a centralized wastewater treatment facility to service the Downtown. Cost estimates have been provided with this Plan. An inventory of storm sewer in the Village as well as replacement of the storm sewer in the Downtown are also needed.

A market analysis was

conducted to determine the current and potential demand for ferry service, the adequacy of current dock space for ferry services and at area marinas, the potential for development markets that can be serviced by the Island's port facilities, and the adequacy of ground transportation linkages. It showed that a strong demand exists for the export of crushed stone, which the quarry presently exports, especially in Canada. In addition the primary tourist markets for the current ferry service are within a 200-mile radius. There is insufficient demand for both the existing and proposed ferries to operate at capacity, therefore schedule adjustments will have to be made. Additional dock space for recreational boaters is needed especially on weekends and holidays. Transportation linkages consisting of bikes, golf carts and trams are inadequate during peak demand times.

The Island contains a number of unique environmental features including the shoreline, flood hazard areas, wetlands, erosion hazard areas, preservation areas for the purpose of education and research of unique plant and animal species as well as habitats of threatened and endangered species. In addition, the soil types on the Island present moderate to severe limitations for many kinds

of development. In the future, a combination floodplain, erosion, hazard and wetlands ordinance is needed to regulate development in these areas.

The Village is undecided about establishing a local historic district. If the Village would like to pursue this further it is recommended that a local historic district be established, an ordinance developed and a local review board appointed.

There are a number of funding mechanisms that could be utilized, however local revenues need to be increased perhaps through admission fees, a road use fee and increased taxes on businesses, docks and lodging establishments. An impact fee schedule could also be developed.

A plan implementation schedule that covers the next five years appears in Table 1. Infrastructure projects recommended are not included here as they are included in the Capital Improvements Plan under separate cover.

Planning is a process that takes place in a dynamic and ever-changing environment. Therefore, Master Plans must allow for change and flexibility where needed. Therefore it is recommended that this Plan be reviewed and updated in five years.

**Captain Bob's**  
Breakfast and Lunch  
8:00 A.M. - 1:00

Dinner  
5:00 - 8:00 P.M.

**Pizza - Subs & other good stuff**  
**Downtown on Division Street**

**Carry Out 746-2516**

Open 7 Days Through Halloween



# LIST OF REGISTERED VOTERS

Ahner, Daniel D.  
 Arnold, Loretta M.  
 Bartel, Joanna M.  
 Bartel, Warren E.  
 Beatty, Henry T.  
 Beatty, Ronald W.  
 Beckrest, Clarence R.  
 Beckrest, Mary L.  
 Behlen, Barbara P.  
 Behlen, Robert E.  
 Betzenheimer, Geraldine M.  
 Betzenheimer, Pamela A.  
 Bianchi, Dominic  
 Bianchi, Josephine  
 Bickley, Geraldine D.  
 Bickley, Lyle S.  
 Bilodeau, Oscar J.  
 Blatt, Barbara M.  
 Blatt, Norville T.  
 Bloom, Cleone I  
 Boker, Catherine G.  
 Boker, Heinz A.  
 Boker, Kurt E.  
 Bokerman, Sandra L.  
 Bolden, Kevin E.  
 Bolden, Kimberly A.  
 Bonnell, Kimberlee  
 Bonnell, Mark L.  
 Boos, John J.  
 Boryk, Michael Jerard  
 Bozic, Catherine N.  
 Bozic, Jerry L.  
 Brown, Cecilia A.  
 Brown, Charles F.  
 Brown, Lee W.  
 Campbell, James William  
 Campbell, June A.  
 Campbell, William H.  
 Campbell, William Haynes  
 Carrig, Christopher G.  
 Carroll, Edna  
 Carroll, Roger C.

Clapper, Margaret  
 Clapper, William A.  
 Clark, Franklin J.  
 Clark, Theo F.  
 Cline, Donna L.  
 Coffman, Catherine A.  
 Coffman, George F.  
 Colley, Charles R.  
 Coulon, Robert I.  
 Coulon, Robert I., Jr.  
 Coulon, Vicki L.  
 Craft, Rosie  
 Curilla, Edward J.  
 Dalpiaz, Emma  
 DeBoard, Mary C.  
 DeBoard, Stacey E.  
 DeBoard, Richard E.  
 Delin, Shane L.  
 Dick, Ila B.  
 Dick, Ramie B.  
 Dick, Matthew B.  
 Durham III, Robert L.  
 Dwight, Sally M.  
 Eastman, Marie M.  
 Eaton, Elizabeth L.  
 Eaton, John F.  
 Eaton, Lawrence H.  
 Ehrbar, Helen A.  
 Ehrbar, Laverne A.  
 Erne, Robert A.  
 Ernsberger, James L.  
 Farmer, Donna M.  
 Feyedelem, Gizella A.  
 Feyedelem, Raymond E.  
 Fijal, Jacqueline Mary  
 Finger, Gary M.  
 Finger, Jacqueline G.  
 Franjesh, Joseph M.  
 Frindt, Carole C.  
 Frindt, Edward S.  
 Golias, Carol M.

Golias, Diane M.  
 Golias, Joanne B.  
 Golias, Robert D.  
 Goodson, Jonathan  
 Goodson, Margaret M.  
 Grayson, Ann E.  
 Grayson James S.  
 Greek, Leland J.  
 Gruly, Patricia R.  
 Gruly, Robert L.  
 Haas, Anneliese M.  
 Haas, Donald E.  
 Haig, Kenneth F.  
 Haig, Patricia A.  
 Hart, Patricia Ann  
 Hayes, Lori A.  
 Hayes, Patrick S.  
 Henderson, Evadna L.  
 Herndon, Charles H.  
 Herndon, Charles L.  
 Herndon, Cynthia S.  
 Herndon, Kathryn B.  
 Hoare, Evelyn M.  
 Hoare, John A.  
 Hodgson, James A.  
 Hodgson, Poppy E.  
 Holbrook, Randall S.  
 Holmes, Debra A.  
 Holmes, Richard L.  
 Holmes, Robert  
 Hostal, John Andrew  
 Hostal, Linda Ann  
 Huber, Merritt S.  
 Hughes, Eliss E.  
 James, Laurie M.  
 James, Stephen  
 Janik, Albert S.  
 Janik, Dorothy E.  
 Johnson, Barbara A.  
 Johnson, Beverly J.  
 Johnson, Clifford P.  
 Johnson, Patricia M.  
 Johnson, Patricia R.  
 Johnson Jr., Walter R.  
 Johnson, William P.  
 Jones, Howard Charles  
 Jorski, Caroline  
 Jorski, Edward J.  
 Joyce, Megan  
 Joyce, Thomas P.  
 Kadlec, Richard C.  
 Kadlec, Rose M.  
 Kekelik, Dorothy D.  
 Kekelik, Maybelle H.  
 Kekelik, Stephen H.  
 Kelly, Bruce L.  
 Kelly, Frances  
 Kilko, John M.

Kilko, Metro S.  
 Kilko, Sandra L.  
 Kilko, Timothy J.  
 Knopf, Richard C.  
 Koba, Jennifer Linn  
 Koba, Timothy  
 Koenigseker, Howard W.  
 Kokas, Lillian I.  
 Korenko, Bruce R.  
 Kranyak, Beth J.  
 Kranyak, Terry J.  
 Krzynowek, Carole A.  
 Krzynowek Jr., Walter J.  
 Kuchar, Anthony J.  
 Kuchar, Donald S.  
 Kuchar, Jeanette B.  
 Kuchar, Josephine  
 Kuchar, Loretta C.  
 Kunar, Ralph J.  
 Kushner, Eleanor T.  
 Kushner, George J.  
 Kuyoth, Jean Annette  
 Kuyoth, John Bernard  
 Kyle, Penny A.  
 Lanese, Judith Ann  
 Lange, Ivan T.  
 Lenox, Nancy K.  
 Lenox, Walter B.  
 Lesczynski, Mary A.  
 Ludu, Anna M.  
 Ludu, John  
 Ludu, John M.  
 Mack, Gail E.  
 Mack, John T.  
 Mack, Nadine O.  
 Mack, Paul E.  
 Mannbeck, George M.  
 Mansell, Mary L.  
 Mansell, Raymond F.  
 Marchky, Helen A.  
 Martin, Charles A.  
 Martin, Jessie A.  
 Martine, Daniel F.  
 Martine Mary Ellen  
 Mathews, Lucille B.  
 Matso, Beatrice A.  
 Matso, Lisa A.  
 Matso, Russell J.  
 Mayher, Richard J.  
 McCullagh, Douglas R.  
 McCullagh, Robert E.  
 McCune, Michael P.  
 McKillips, Florence B.  
 McKillips, Mary A.  
 Mielke, Cindra E.  
 Mielke, Martha M.  
 Mielke, Michael L.  
 Mielke, Paul H.

*psssst, wanta know the best place  
 on the island to get lucky?*

## The Island Market

*Exclusive Island Super-Lotto*



*Also carrying a complete  
 line of the essentials of  
 life such as chips, beer,  
 and meat.*



Moore, Charles E.  
 Moore, Florence M.  
 Moran, Timothy  
 Myers, Coradine A.  
 Myers, Leroy W.  
 Naufel, Mark A.  
 Navorska, Mary R.  
 Nesta, Joseph A.  
 Neuffer, Kenneth E.  
 Neumann, Therese A.  
 Neumann, Wayne J.  
 Newcomb, Marjorie K.  
 Newcomb, Molly M.  
 Nowak, Donald O.  
 Nowak, Donna J.  
 Onders, Joseph M.  
 Onders, Martha M.  
 Ordway, David R.  
 Overcashier, Elizabeth B.  
 Overcashier, Robert A.  
 Pahler, Norman T.  
 Pahler, Phyllis A.  
 Paine, Kyle S.  
 Palladino, Angela L.  
 Palladino, August M.  
 Palladino, Carmen L.  
 Pape, Fritz  
 Pape, Mary E.  
 Pascoe, Charles M.  
 Perruchon, Ruth S.  
 Phinney, David  
 Phinney, Lillian M.  
 Pogan, Andrew  
 Pogan, Margaret M.  
 Pohorence, Franklin J.  
 Pohorence, Laura J.  
 Priebe, Myron C.  
 Prusick, Edward J.  
 Reiss, Lawrence E.  
 Rumel, Alfred L.  
 Rumel, Marguerite J.  
 Russell, Eila D.  
 Russell, James L.  
 Schmitz, Beth Ann  
 Schnittker, Ronald E.  
 Schnittker, Ruth L.  
 Schock, Barbara R.  
 Schock, Suzanne M.  
 Schwartz, Mary J.  
 Seaman, James A.  
 Seaman, Martha F.  
 Seeholzer, James F.  
 Seeholzer, Patricia J.  
 Sennish, Ester M.  
 Sennish, Mary C.  
 Sennish, Richard J.  
 Shadle Jr., William L.  
 Shanko, Marion H.  
 Shanko, Walter J.  
 Singer, Donna R.

Singer, Kenneth C.  
 Sivie, Mark J.  
 Smith, Claude A.  
 Smith, Claude J.  
 Smith, Claude O.  
 St Julian, Donald L.  
 St Julian, James F.  
 St Julian, Marie A.  
 St Julian, Nancy L.  
 Sticklorath, Helen  
 Sticklorath, William A.  
 Stoup, Nancy  
 Stoup, Robert D.  
 Stoup, Robert J.  
 Sullivan, Timothy Michael  
 Sullivan, Vicki Caron  
 Taylor, Jerry V.  
 Taylor, Nancy L.  
 Terry, Cynthia A.  
 Terry, John J.  
 Terry, Karen L.  
 Terry, Theodore W.  
 Terwilliger, Bernice M.  
 Thines Jr., Peter J.  
 Thorne, Vinnie  
 Trainer, Joe  
 Trainer, Sandra J.  
 Treat, Harry R.  
 Trumpower, Theresa A.  
 Turoczy, Bonita M.  
 Ullrich, Catherine  
 Ullrich, Thomas J.  
 VanAuken, Christopher D.  
 VanAuken, David L.  
 VanAuken, Sharon L.  
 Verlinger, Catherine  
 Verlinger, Lee R.  
 Warga, Dennis  
 Washio, Anna M.  
 Washio, Raymond G.  
 Watkins, J. Robert  
 Watkins, Kim W.  
 Whisman, Ewell D.  
 Williams, Donald J.  
 Williams, Mary M.  
 Wilson-Shadle, Barbara A.  
 Wilson, Joann C.  
 Wolf, William E.  
 Yako, Christine M.  
 Yako, Lisa A.  
 Yatson, Kathleen A.  
 Yatson, Steve P.  
 Yoscovits, Carl A.  
 Zettler, Dante T.  
 Zettler, Eleanor E.  
 Zettler, Kirt K.  
 Zettler, Omar K.  
 Zettler, Roberta R.  
 Zettler, Toby T.  
 Zorn, Barbara J.

**1 Realty One** For Instant Information  
 Call the Realty One HOTLINE  
 (ROHL) 1-800-589-2345  
 Then dial the 4 digit code for information on that property  
 Call Ernie Hisey on Middle Bass (419) 285-2807 or (216)-933-6195

**Real Estate on Middle Bass Island**

**ROHL 4783 NEW LAKEVIEW HOME \$79,900**

Water, Sewer, large deck 3 bdms, paved road, carpeted

**ROHL 1469 FAMILY SIZE WITH STUNNING GREAT ROOM**

Dramatic vaulted ceiling with open spiral staircase to balcony and spacious second floor dormer bedroom. Two full baths and lakeview of South Bass. Includes excavated wine cellar of historic Rehberg Winery. Asking \$95,000

**ROHL 1863 THREE BEDROOM WITH VIEW OF SUGAR ISLAND, \$87,900**

Includes 20ft. dock in boat basin, large front and rear decks, beautifully decorated and maintained, fully furnished

**TWO LAKEFRONT LOTS -\$24,000 EACH**

Adjacent East Point lots near airport, SW view.

**ROHL 3827 EAST POINT 8 ACRES LAKEFRONT**

Gorgeous wooded property for development or secluded isolation in modern cottage overlooking Ballast Island.

**ROHL 2998 MIDDLE BASS CAMPGROUND AND FISHING CAMP**

22 acres complete with 40 licensed improved campsites. Showers and facilities in 1800 sq. ft. building. A thriving lakefront Island Business

**ROHL 6992 MIDDLE BASS GENERAL STORE - A Growing Potential**

The only complete grocery and hardware store serving this island. Modern 3 year old seasonal business with C2CX carry out license

**Real Estate on Kelleys Island**

**NEW CONSTRUCTION - HISTORIC INTEGRITY ON KELLEYS ISLAND**

Lakefront home, great room with fireplace \$239,000

**CALL ERNIE HISEY - YOUR MIDDLE BASS REALTOR**

**with 31 years Real Estate Experience**

**THE MAGNIFICENT MIGRANT**

There are approximately 20,000 species of butterflies worldwide ranging in size from the 11 inch wingspan of the Queen Alexandra's Birdwing of New Guinea, to the tiny 3/8 inch wingspan of the Western Pygmy Blue of North America. One of the most unusual of all butterflies is the Monarch butterfly which begins its migration South about this time of the year.

The black and orange Monarch now seen heading south is one of the two common North American milkweed butterflies, so called because that is one of their principal food sources. Most other animals and insects find the milkweed distasteful or poisonous.

The average Monarch will live about 10 months, but during that time will travel as far as 3,700 miles. Many of the

Continued on Page 11, Col. 1

Monarchs seen riding the wind on their journey will be in deep Mexico, or even South America, by early December. Some will stay in such places as Pacific Grove, California or Lighthouse Point, Florida - where they have become an annual tourist attraction.

Those that survive the long journey will spend the winter in warm weather and begin the northbound trek in early March. Along the way they will be mating and laying eggs on the underside of milkweed leaves that will form their replacements for our spring and summer of next year. The eggs take only two days to hatch, and in just over a month will be transformed from the caterpillar stage to an adult butterfly. Before forming a cocoon and pupating, the caterpillars will consume enough milkweed to get the plants from becoming overgrown.



**September 13,  
14, and 15**

**The Morris Bros.  
and Nancy**



**MONDAY THROUGH THURSDAY**

Leave Marblehead 7:30 am thru 4:30 pm	HOURLY	Leave Kelleys Island 8:00 am thru 5:00 pm
--	--------	--

**FRIDAY**

Leave Marblehead 7:30 am thru 11:30 pm	HOURLY	Leave Kelleys Island 8:00 am thru 12:00 N
12:30 pm thru 7:30 pm	EVERY 1/2 HOUR	1:00 pm thru 7:00 pm
<b>8:30 (Schedule Change Until Further Notice)</b>		

**SATURDAY**

Leave Marblehead 7:30 am	EVERY 1/2 HOUR	Leave Kelleys Island 8:00 am
8:30 am thru 2:30 pm		9:00 am thru 3:00 pm
3:30 pm thru 6:30 pm	HOURLY	4:00 pm thru 6:00 pm

**SUNDAY**

Leave Marblehead 8:30 am	EVERY 1/2 HOUR	Leave Kelleys Island 8:00 am
9:30 am		9:00 am
10:30 am thru 6:30 pm		10:00 am thru 7:00 pm

Neuman Boat Line

Schedule Valid Through September 29, 1991

**THE WEST BAY INN AND DELI**  
*featuring...*

**MOTHER NATURE IN  
FALL FINERY WITH  
SPECTACULAR  
SUNDOWNS  
DAILY ON OUR  
PORCH  
AND PATIO**

It's Charming  
It's Historic  
It's Family Oriented  
But Most Important  
**It's FUN!**

On the Sunset Side of the Island





**Van Auken  
Properties  
Inc.  
presents:**

For the Discriminating Buyer  
ON THE LAKE FRONT  
1900 Square foot  
**New Home**  
3 Bedrooms, 2 1/2 bath  
Air Conditioning, Fireplace  
\$250,000

Two Additional NEW Homes  
One on Melody, One on Memory Lane  
3 Bedrooms  
1 1/2 Baths  
Fireplace  
\$125,000 each

Custom Construction of All Types  
on Your Property or Ours

419-746-2780



- Custom Designed-  
T-Shirts,  
Sweatshirts
- Gifts for all Occasions
- Kelleys Island Souvenirs

**The Village Plaza,  
Division Street**

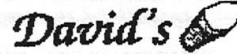

Soft Serve...  
Hot Dogs...  
Drinks...  
Much More

**The Village Plaza, Division Street**

**Morning Glory Farm**

Herbs and Sundries

Come visit the herb gardens and restored century home at 'Morning Glory Farm. We offer a selection of unique hand crafted gifts, antiques and watercolors by Mary Ann Clady

Penny Kyle, Proprietor  
1 Morning Glory Lane  
Kelleys Island, OH 43438  
419-746-2560

Tuesdays - Saturday 11-4  
1 Morning Glory Lane

Go out Woodford Rd. past dead end sign. Take first right and next left. Stay to the right.

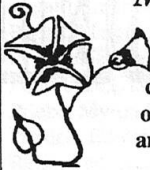

The Perchie Press  
P.O. Box 472  
Kelleys Island, OH 43438

**NFL Schedule**

Week of September 15

VISITOR	HOME
Miami	Detroit
New England	Pittsburg
New York Giants	Chicago
Philadelphia	Dallas
Phoenix	Washington
Tampa	Green Bay
San Fransico	Minnesota
Cincinnati	Cleveland
Seattle	Denver
Atlanta	San Diego
Buffalo	New York Jets
Indianapolis	Los Angeles Raiders
Kansas City	Houston (Monday Night)

Week of September 22

VISITOR	HOME
Cleveland	New York Giants
Detroit	Indianapolis
Green Bay	Miami
Washington	Cincinnati
Houston	New England
Los Angeles Raiders	Atlanta
Minnesota	New Orleans
Pittsburg	Philadelphia
San Diego	Denver
Los Angeles Rams	San Fransico
Seattle	Kansas City
Buffalo	Tampa
Dallas	Phoenix
New York Jets	Chicago (Monday Night)